

1245 AVIATION PLACE  
SAN FERNANDO, CA 91340

# PARKING x 30

## ALL DELIVERIES

## P.01\_SITE PLAN

## Zones LEGEND

-  **Blue** - Flexible Production Support Space
-  **Yellow** - PRG Employee Parking
-  **Green** - Control Room & Tech Stations
-  **Purple** - Storage

1 SITE PLAN  
Scale: 1/32" = 1'-0"

This design or drawing represents visual concepts only. PRG or the draftsman is not a licensed engineer and is not qualified to determine whether the designs and/or drawings meet structural, safety and/or building code requirements. All weight calculations are estimated, for accurate weights a dynamometer must be used. PRG does not assume responsibility for the structural integrity of the designs or for elements and equipment required in connection with the designs.

---

1245 Aviation Place, San Fernando, CA 91340 - Phone: 818-252-2600  
www.prg.com

GROUND FLOOR

15,700 SQ FT

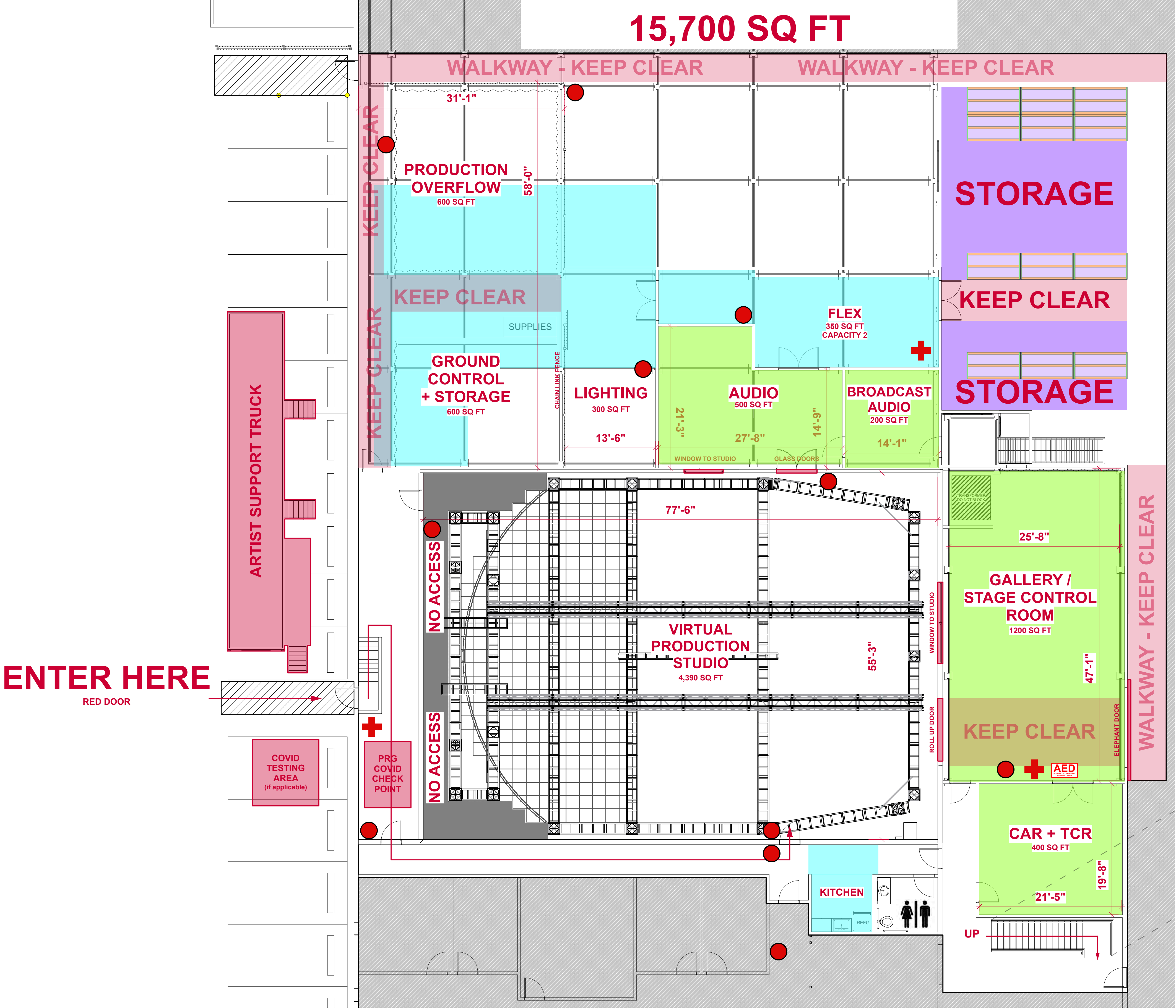

1 STUDIO - GROUND FLOOR  
Scale: 1/8" = 1'-0"

FLOOR 2  
3,000 SQ FT

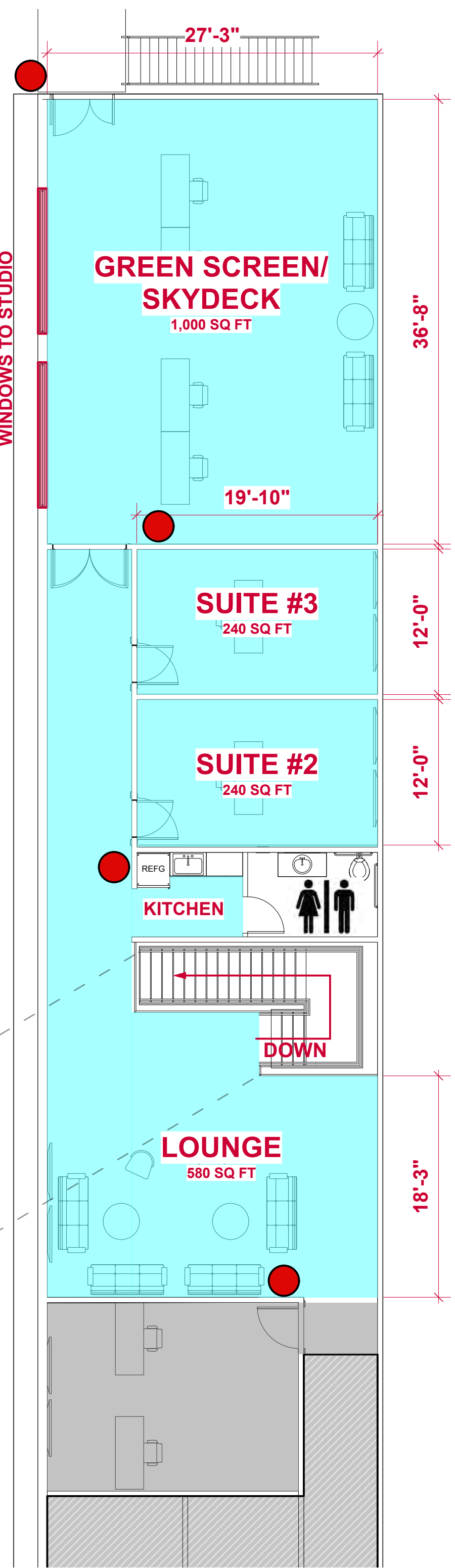

2 STUDIO - FLOOR 2  
Scale: 1/8" = 1'-0"

SAFETY LEGEND

- FIRST AID KIT
- FIRE EXTINGUISHER
- AUTOMATED EXTERNAL DEFIBRILLATOR

Zones LEGEND

- Blue - Flexible Production Support Space
- Yellow - PRG Employee Parking
- Green - Control Room & Tech Stations
- Purple - Storage

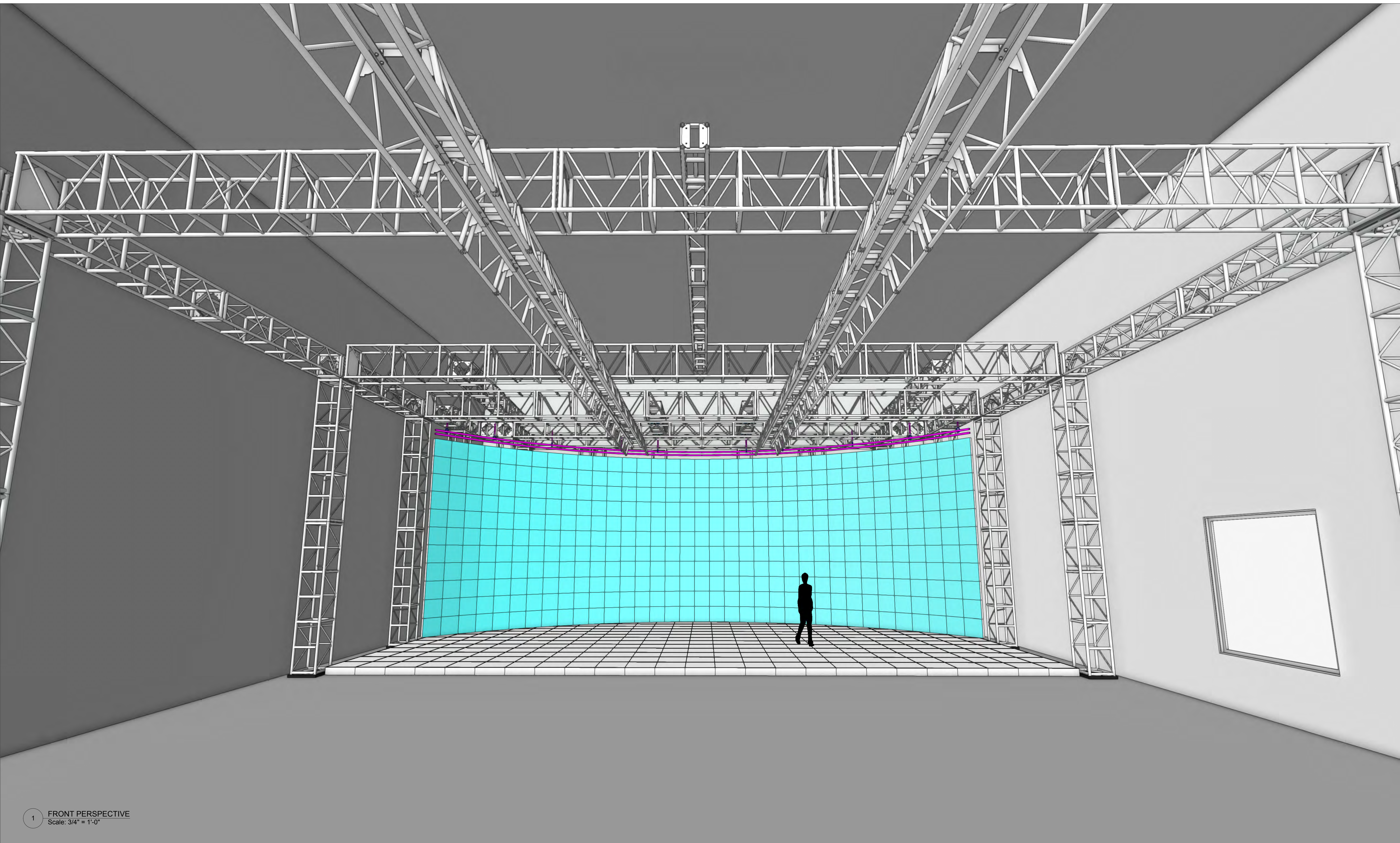

1

FRONT PERSPECTIVE  
Scale: 3/4" = 1'-0"

This document and the ideas and design incorporated herein, as an instrument of professional service, is the property of PRG and is not to be used, in whole or part, for any other project without the written authorization of PRG. This document is not to be reproduced or modified in any way without prior written consent of PRG.

This design or drawing represents visual concepts only. PRG or the draftsperson is not a licensed engineer and is not qualified to determine whether the designs and/or drawings meet structural, safety and/or building code requirements. All weight calculations are estimated, for accurate weights a dynamometer must be used. PRG does not assume responsibility for the structural integrity of the designs or for elements and equipment required in connection with the designs.

NOTES:

P.03\_FRONT PERSPECTIVE



1245 Aviation Place, San Fernando, CA 91340 - Phone: 818-252-2600  
[www.prg.com](http://www.prg.com)

PROJECT: PRG VIRTUAL PRODUCTION STUDIO LOS ANGELES		PROJECT MANAGER:	SHOW DATE:
VENUE: PRG AVIATION		DRAWN BY: Benjamin Van Brande	DATE: 11/24/2021
CLIENT:		LOCATION: DEMO ROOM	PROJECT NO.:
ACCOUNT EXECUTIVE:		SCALE:	SHEET:
		FILE NAME:	

LED OVERVIEW

WALLS - ROE BO2  
FLOOR - ROE BM4

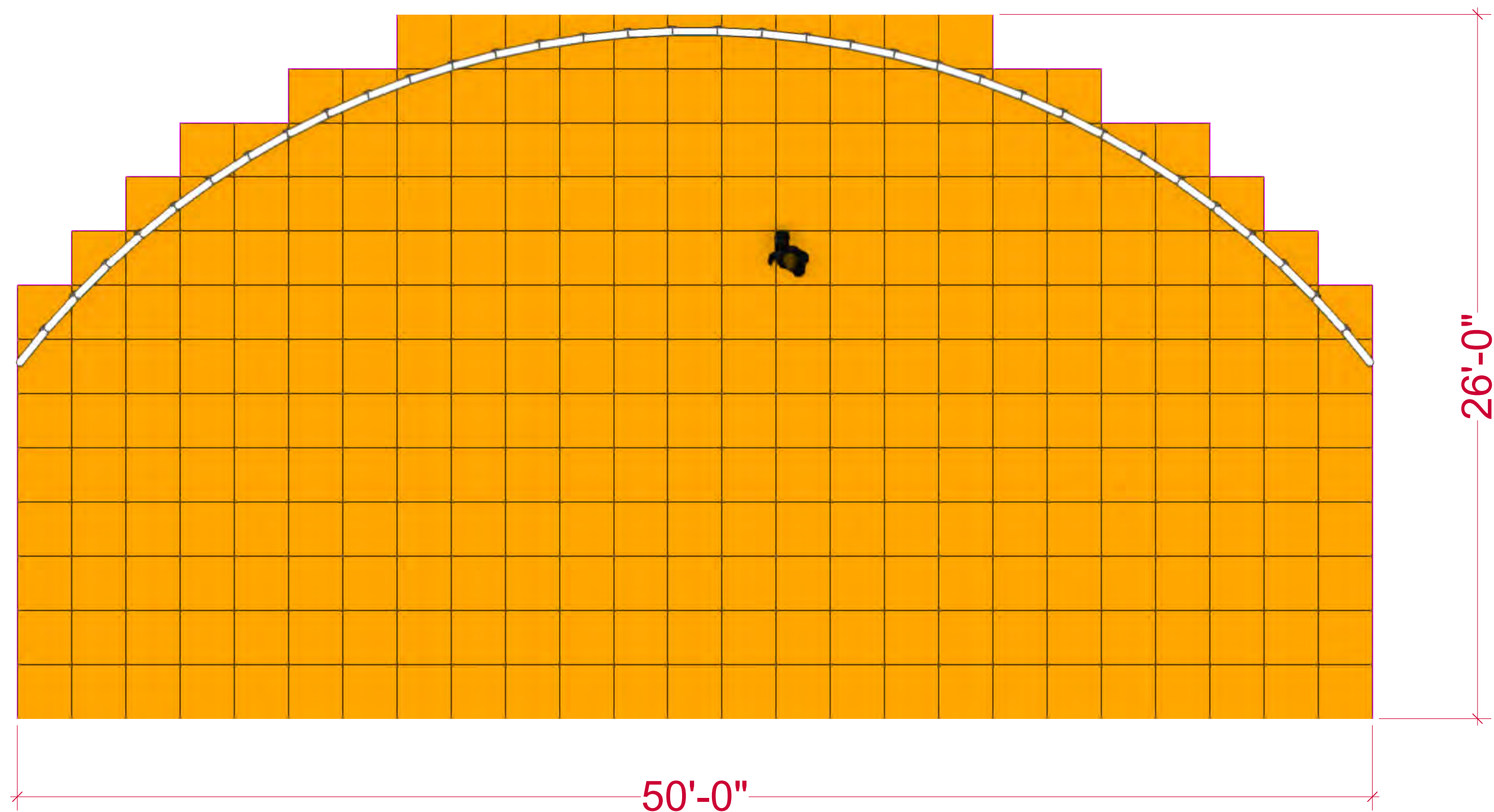

3 TOP  
Scale: 1/4" = 1'-0"

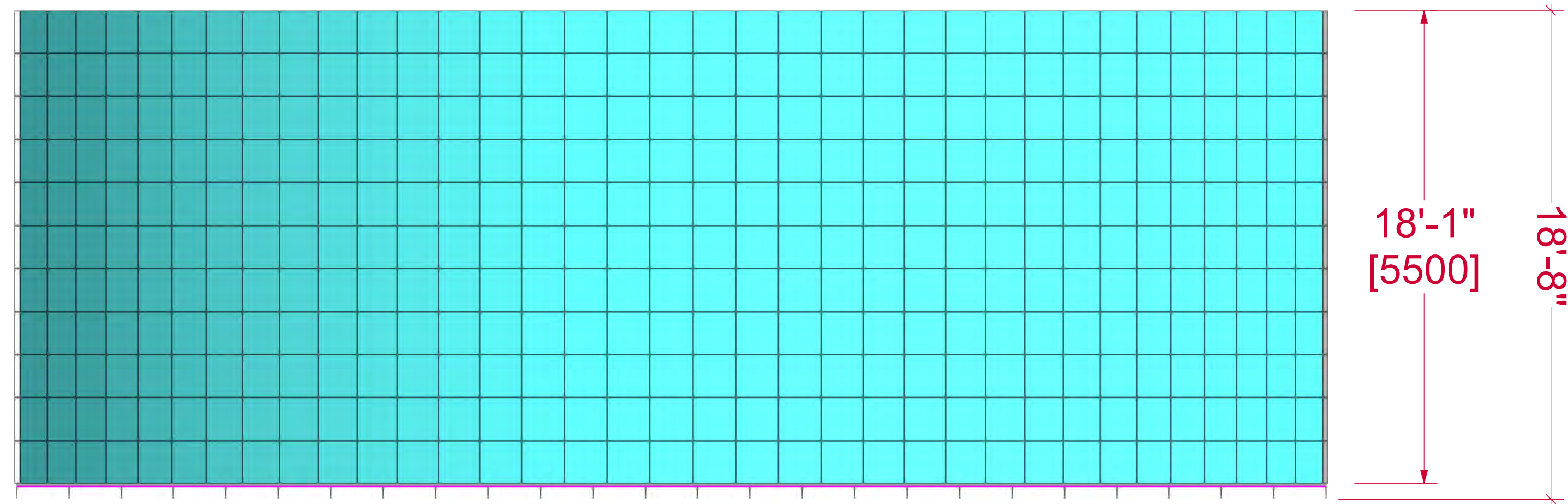

5 SIDE  
Scale: 1/4" = 1'-0"

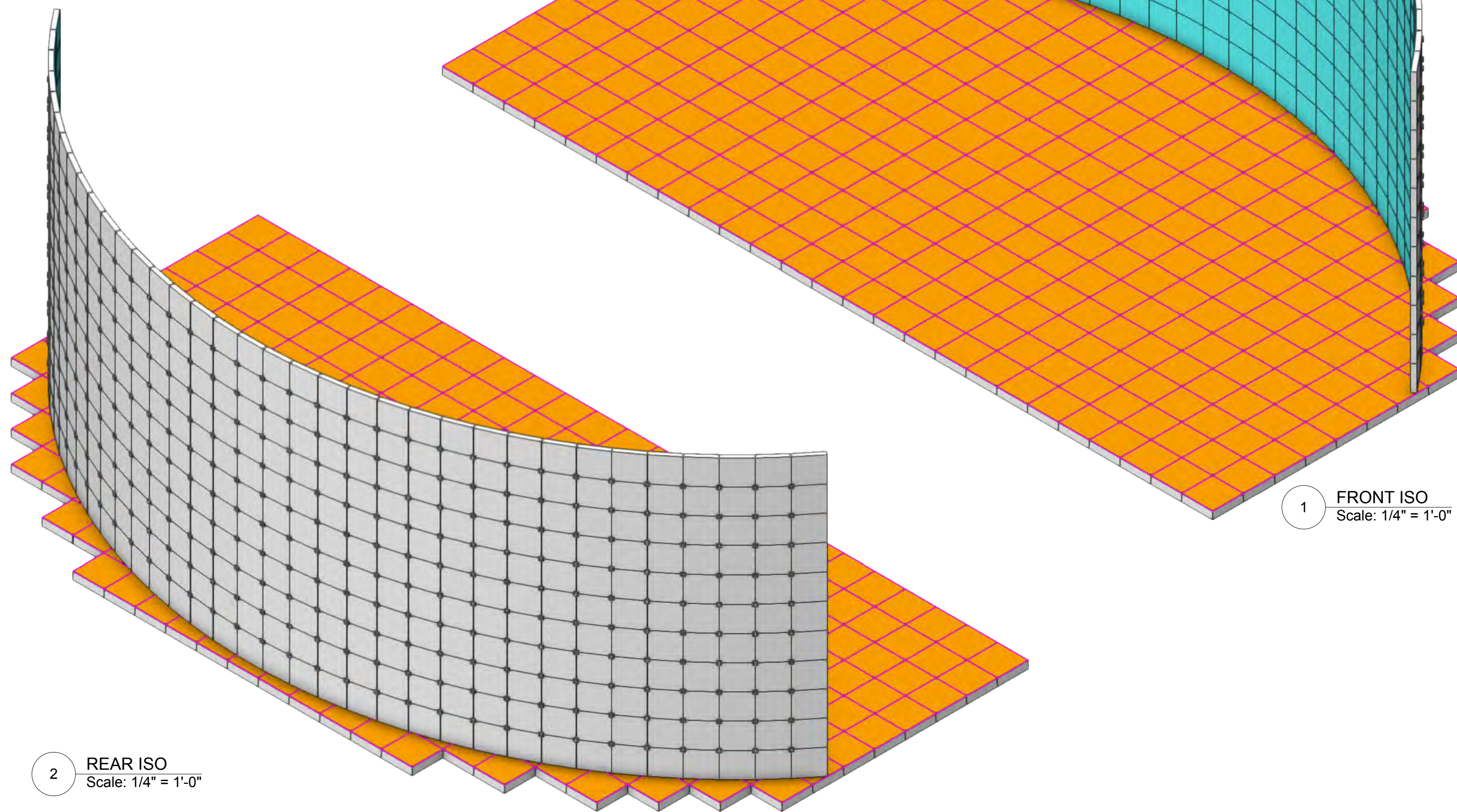

2 REAR ISO  
Scale: 1/4" = 1'-0"

1 FRONT ISO  
Scale: 1/4" = 1'-0"

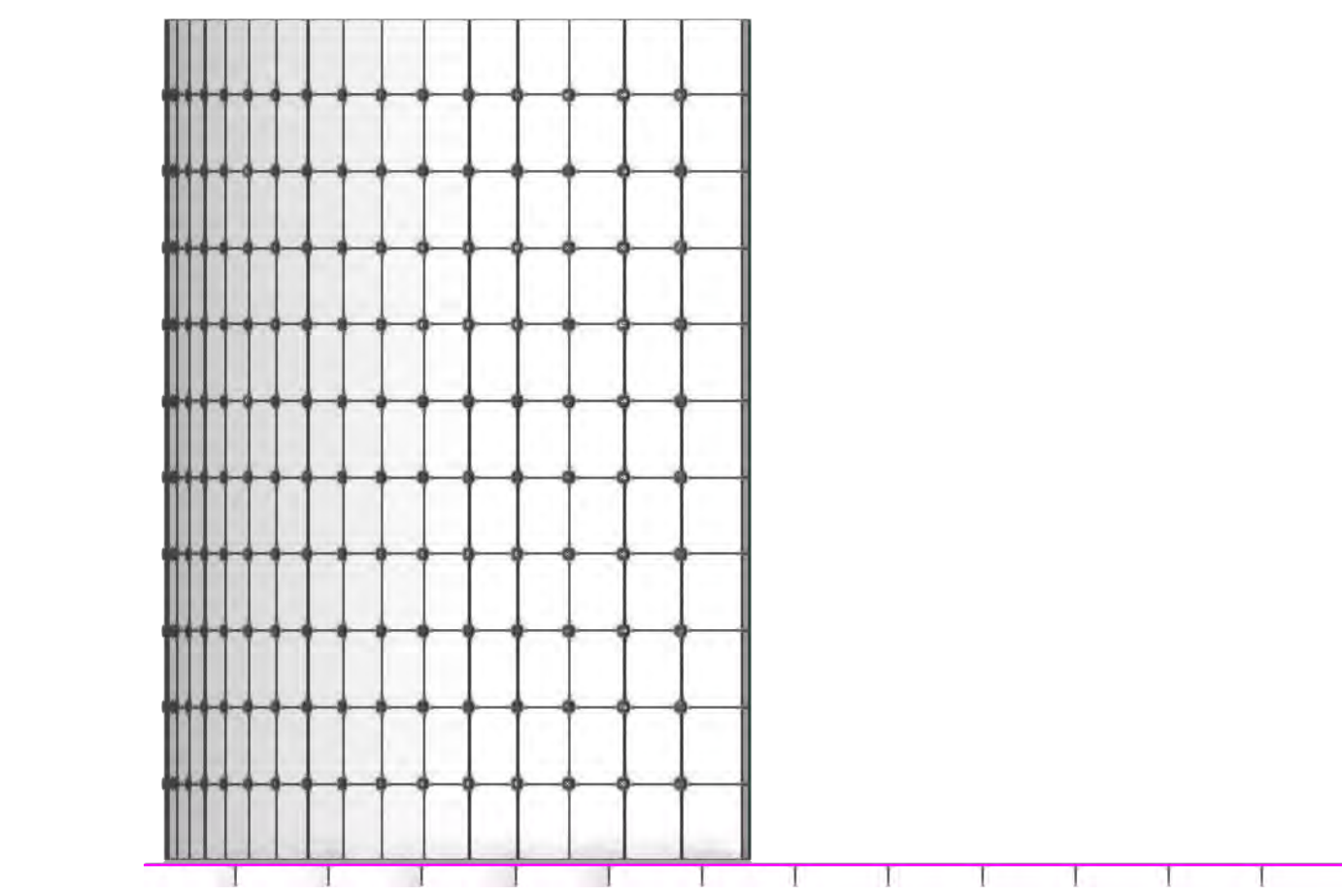

4 SIDE  
Scale: 1/4" = 1'-0"

This document and the ideas and design incorporated herein, as an instrument of professional service, is the property of PRG and is not to be used, in whole or part, for any other project without the written authorization of PRG. This document is not to be reproduced or modified in any way without prior written consent of PRG.

NOTES:

This design or drawing represents visual concepts only. PRG or the draftsman is not a licensed engineer and is not qualified to determine whether the designs and/or drawings meet structural, safety and/or building code requirements. All weight calculations are estimated, for accurate weights a dynamometer must be used. PRG does not assume responsibility for the structural integrity of the designs or for elements and equipment required in connection with the designs.

P.04\_LED OVERVIEW



1245 Aviation Place, San Fernando, CA 91340 - Phone: 818-252-2600  
[www.prg.com](http://www.prg.com)

PROJECT:  
PRG VIRTUAL PRODUCTION STUDIO  
LOS ANGELES

DRAWN BY:

PRG AVIATION

CLIENT:

ACCOUNT EXECUTIVE:

LOCATION:

DEMO ROOM

PROJECT NO.:

SCALE:

FILE NAME:

PROJECT MANAGER:

DRAWN BY:

Benjamin Van Brande

DATE:

11/24/2021

SHEET:

SHOW DATE:

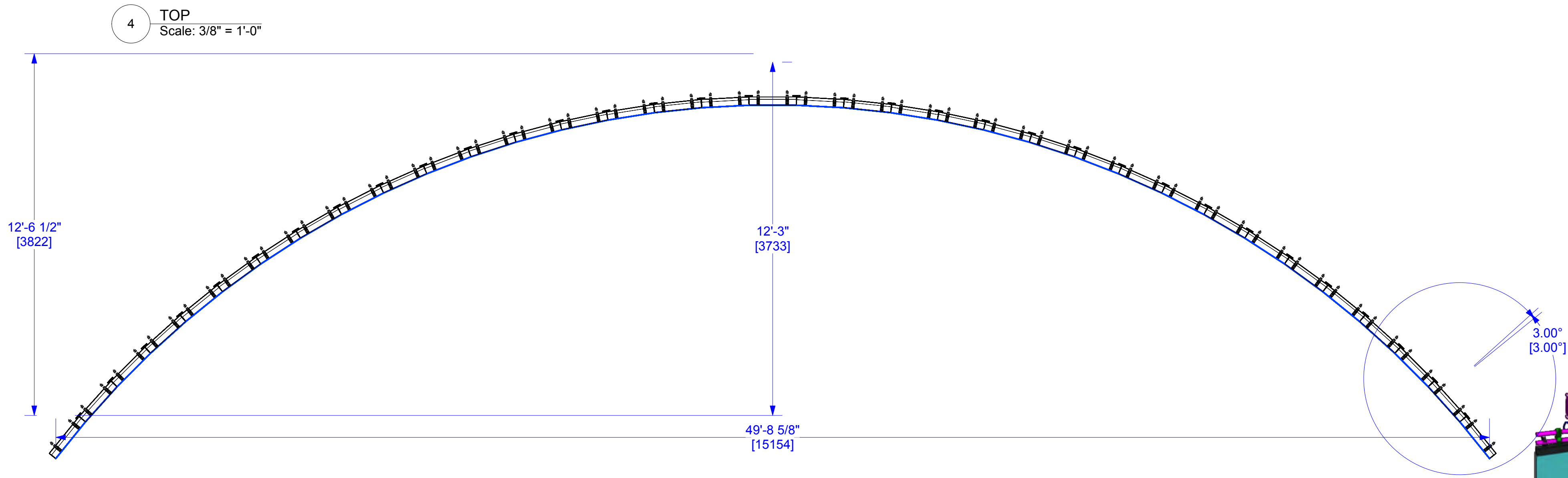

**UPSTAGE LED**  
**ROE BO2 LED (FLOWN)**

35W x 11H (385x ACTIVE LED TILES)  
RESOLUTION: 6,160 x 1,936 PIXELS  
POWER: 61,600 WATTS (171 AMPS @ 208 MAX 3-PHASE)  
EST. SCREEN WEIGHT: 9,790 lbs [4441 kg]  
*INCLUDES ONLY LED TILE, HANGERS, PIPE, & TRUSS*

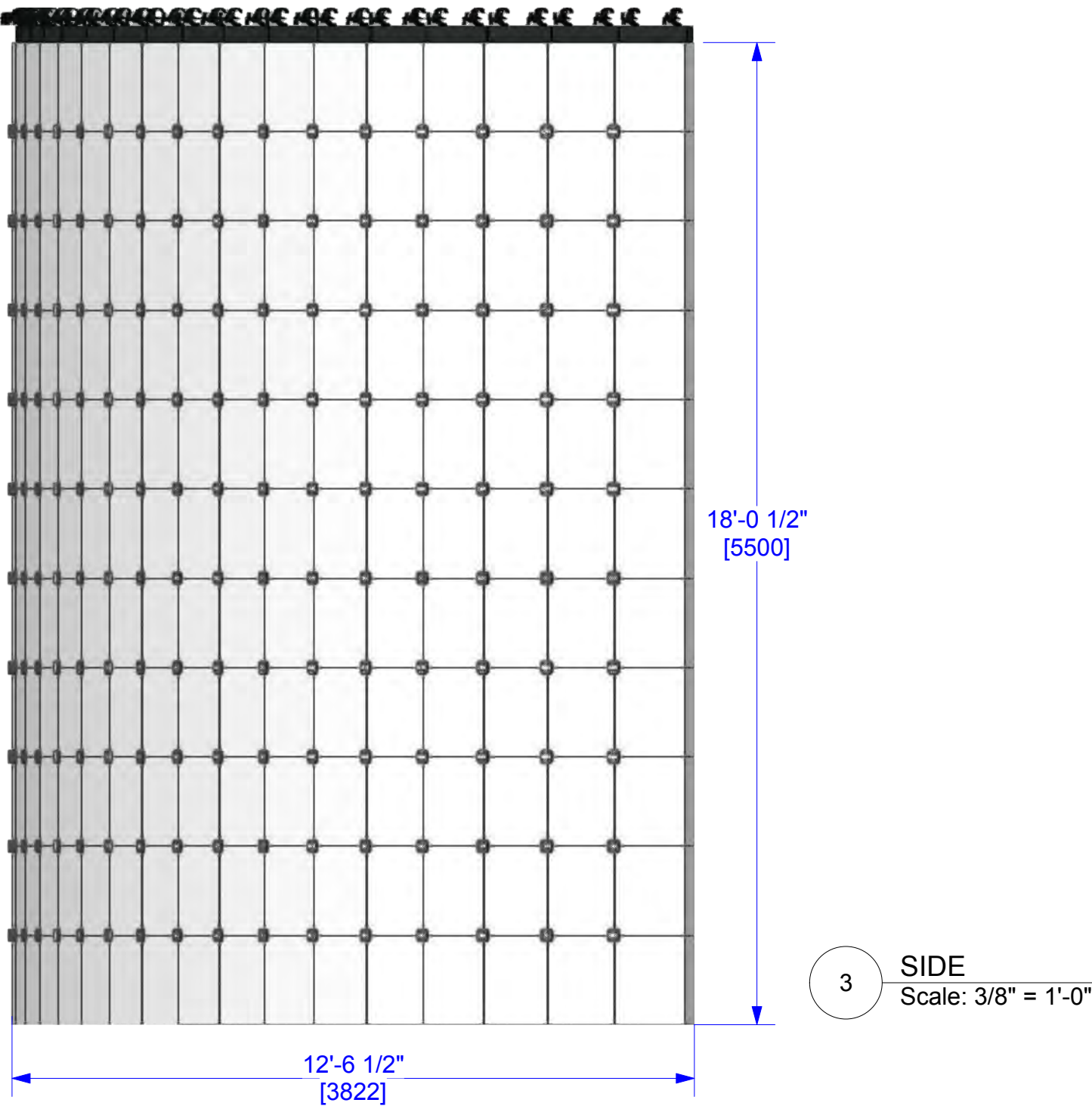
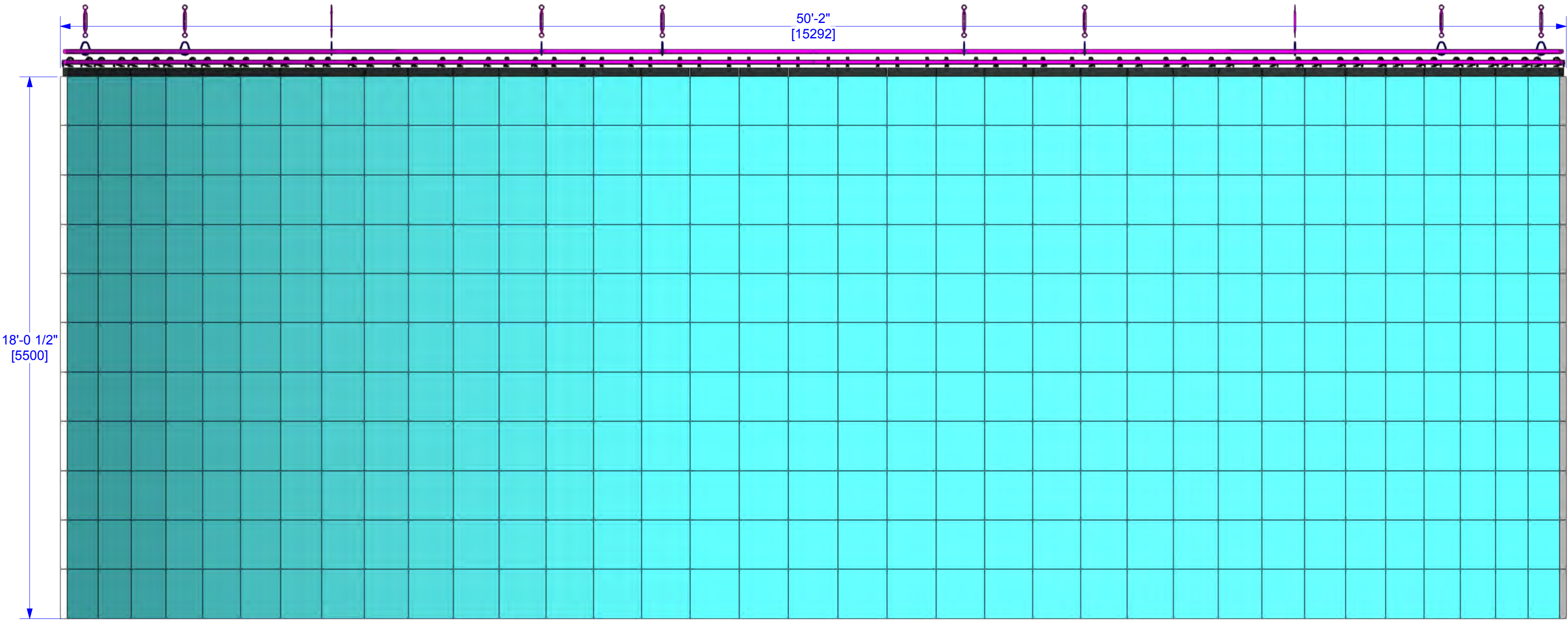
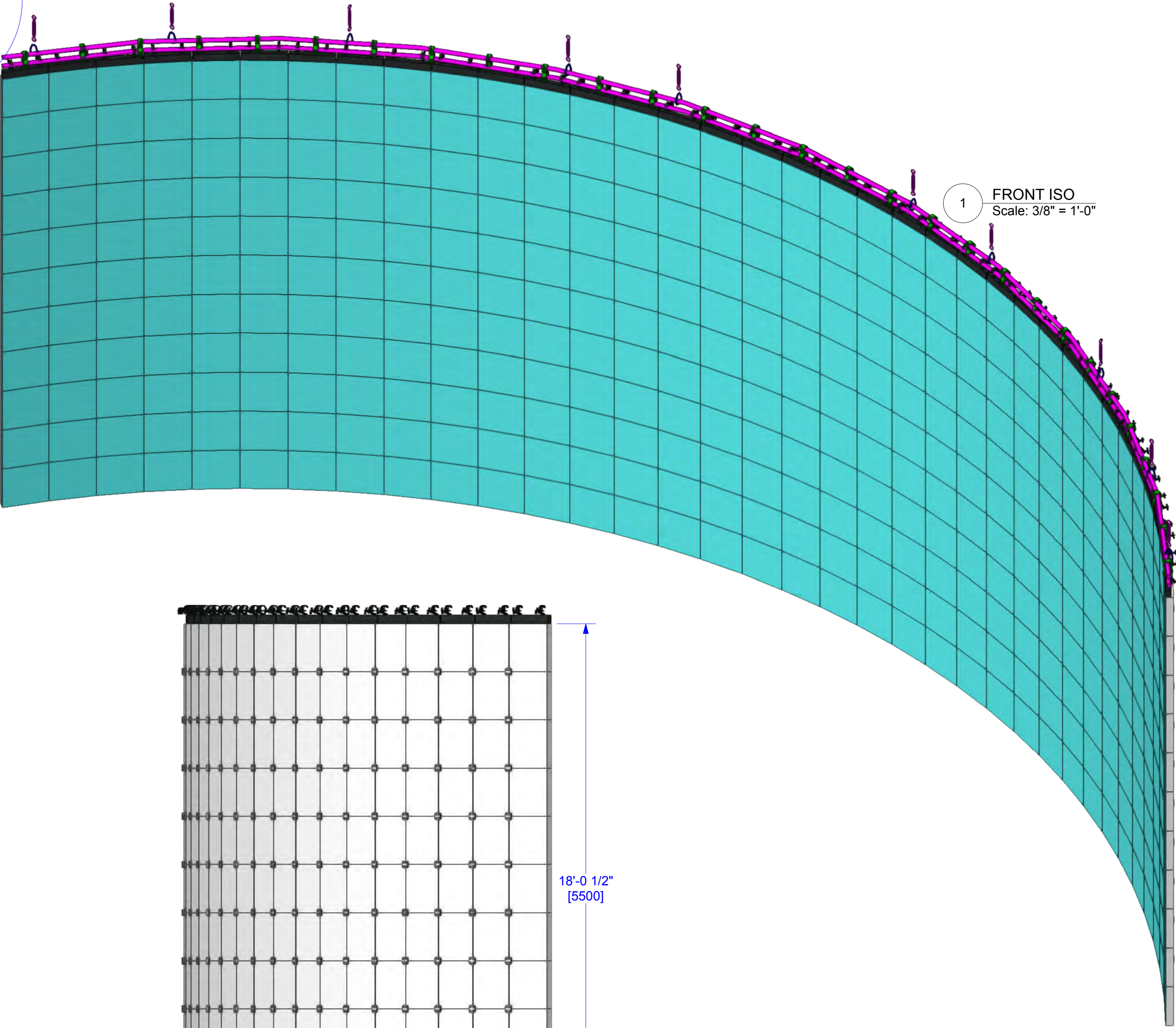

**NOTES:**

This document and the ideas and design incorporated herein, as an instrument of professional service, is the property of PRG and is not to be used, in whole or part, for any other project without the written authorization of PRG. This document is not to be reproduced or modified in any way without prior written consent of PRG.

This design or drawing represents visual concepts only. PRG or the draftsman is not a licensed engineer and is not qualified to determine whether the designs and/or drawings meet structural, safety and/or building code requirements. All weight calculations are estimated, for accurate weights a dynamometer must be used. PRG does not assume responsibility for the structural integrity of the designs or for elements and equipment required in connection with the designs.

P.05\_UPSTAGE LED

**PRG**

1245 Aviation Place, San Fernando, CA 91340 - Phone: 818-252-2600  
[www.prg.com](http://www.prg.com)

PROJECT: PRG VIRTUAL PRODUCTION STUDIO LOS ANGELES		PROJECT MANAGER:	SHOW DATE:
VENUE: PRG AVIATION		DRAWN BY: Benjamin Van Brande	DATE: 11/24/2021
CLIENT:		LOCATION: DEMO ROOM	SHEET:
ACCOUNT EXECUTIVE:		PROJECT NO.:	SCALE:
		FILE NAME:	

LED FLOOR  
ROE BM4  
289x ACTIVE LED TILES  
RESOLUTION: 3,200W X 1664H PIXELS  
POWER: 83,810 WATTS (233 AMPS @ 208 MAX 3-PHASE)

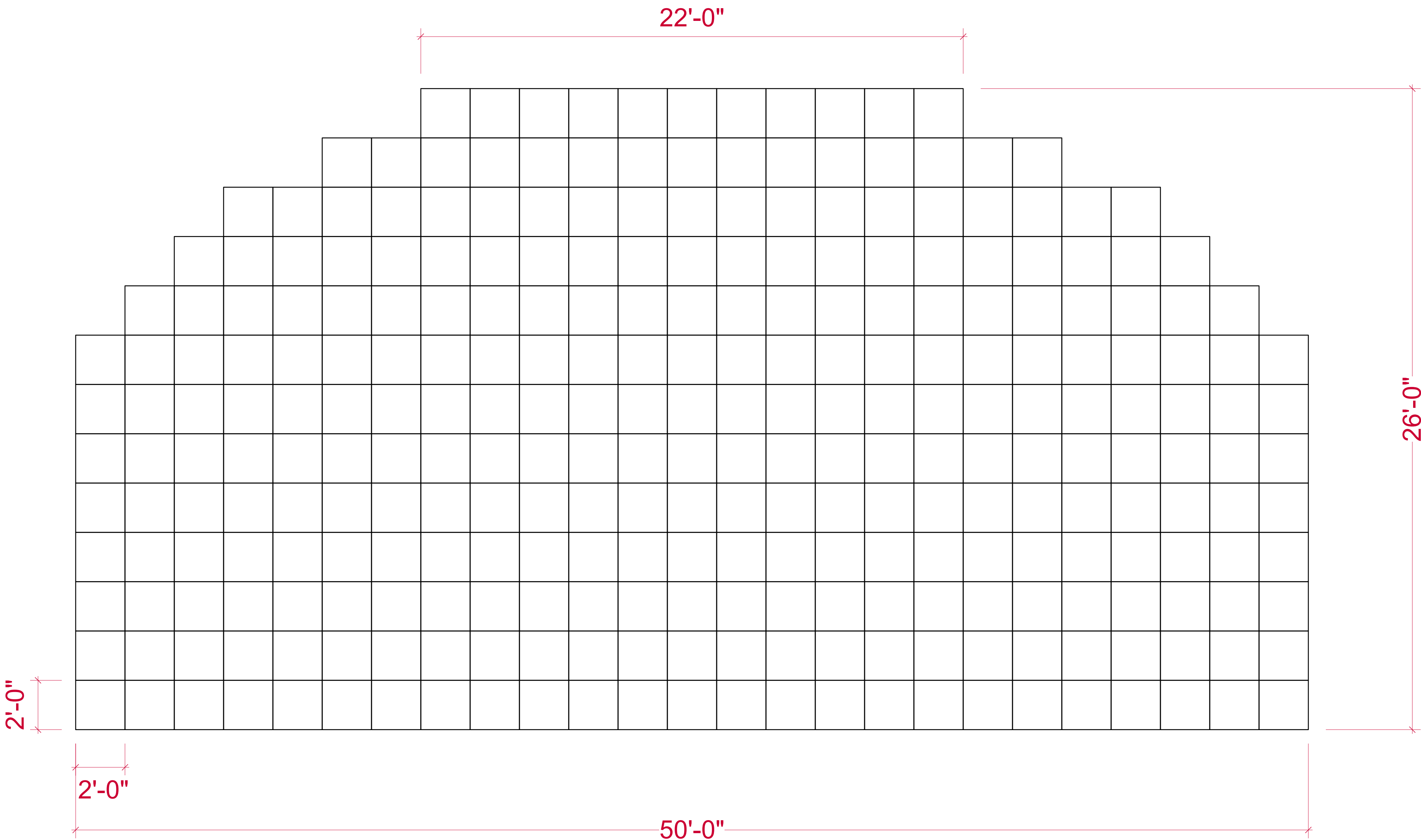

TOP  
Scale: 3/8" = 1'-0"

NOTES:

This document and the ideas and design incorporated herein, as an instrument of professional service, is the property of PRG and is not to be used, in whole or part, for any other project without the written authorization of PRG. This document is not to be reproduced or modified in any way without prior written consent of PRG.

This design or drawing represents visual concepts only. PRG or the draftsperson is not a licensed engineer and is not qualified to determine whether the designs and/or drawings meet structural, safety and/or building code requirements. All weight calculations are estimated, for accurate weights a dynamometer must be used. PRG does not assume responsibility for the structural integrity of the designs or for elements and equipment required in connection with the designs.

P.08\_LED FLOOR



1245 Aviation Place, San Fernando, CA 91340 - Phone: 818-252-2600  
www.prg.com

PROJECT: PRG VIRTUAL PRODUCTION STUDIO LOS ANGELES		PROJECT MANAGER:	SHOW DATE:
VENUE: PRG AVIATION		DRAWN BY: Benjamin Van Brande	DATE: 11/24/2021
CLIENT:		PROJECT NO.:	SHEET:
ACCOUNT EXECUTIVE:		SCALE:	FILE NAME:

UPSTAGE LED  
ROE BO2 LED (FLOWN)

35W x 11H (385x ACTIVE LED TILES)  
RESOLUTION: 6,160 x 1,936 PIXELS  
POWER: 61,600 WATTS (171 AMPS @ 208 MAX 3-PHASE)  
EST. SCREEN WEIGHT: 9,790 lbs [4441 kg]  
*INCLUDES ONLY LED TILE, HANGERS, PIPE, & TRUSS*

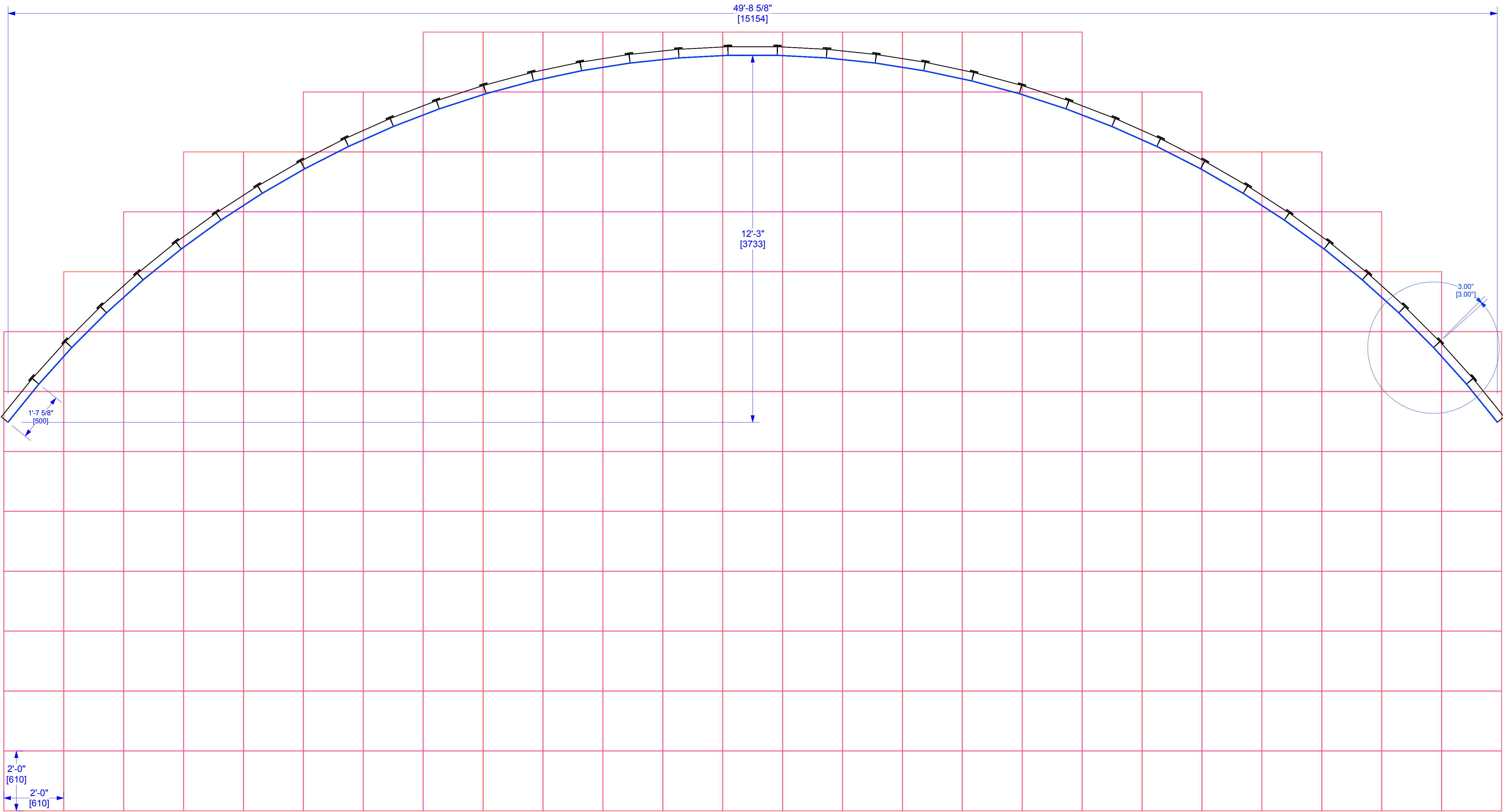

**NOTES:**

This document and the ideas and design incorporated herein, as an instrument of professional service, is the property of PRG and is not to be used, in whole or part, for any other project without the written authorization of PRG. This document is not to be reproduced or modified in any way without prior written consent of PRG.

This design or drawing represents visual concepts only. PRG or the draftsperson is not a licensed engineer and is not qualified to determine whether the designs and/or drawings meet structural, safety and/or building code requirements. All weight calculations are estimated, for accurate weights a dynamometer must be used. PRG does not assume responsibility for the structural integrity of the designs or for elements and equipment required in connection with the designs.

P.E06\_UPSTAGE LED



1245 Aviation Place, San Fernando, CA 91340 - Phone: 818-252-2600  
[www.prg.com](http://www.prg.com)

PROJECT: PRG VIRTUAL PRODUCTION STUDIO LOS ANGELES		PROJECT MANAGER:	SHOW DATE:
VENUE: PRG AVIATION		DRAWN BY: Benjamin Van Brande	DATE: 11/24/2021
CLIENT:		PROJECT NO.:	SHEET:
ACCOUNT EXECUTIVE:		FILE NAME:	

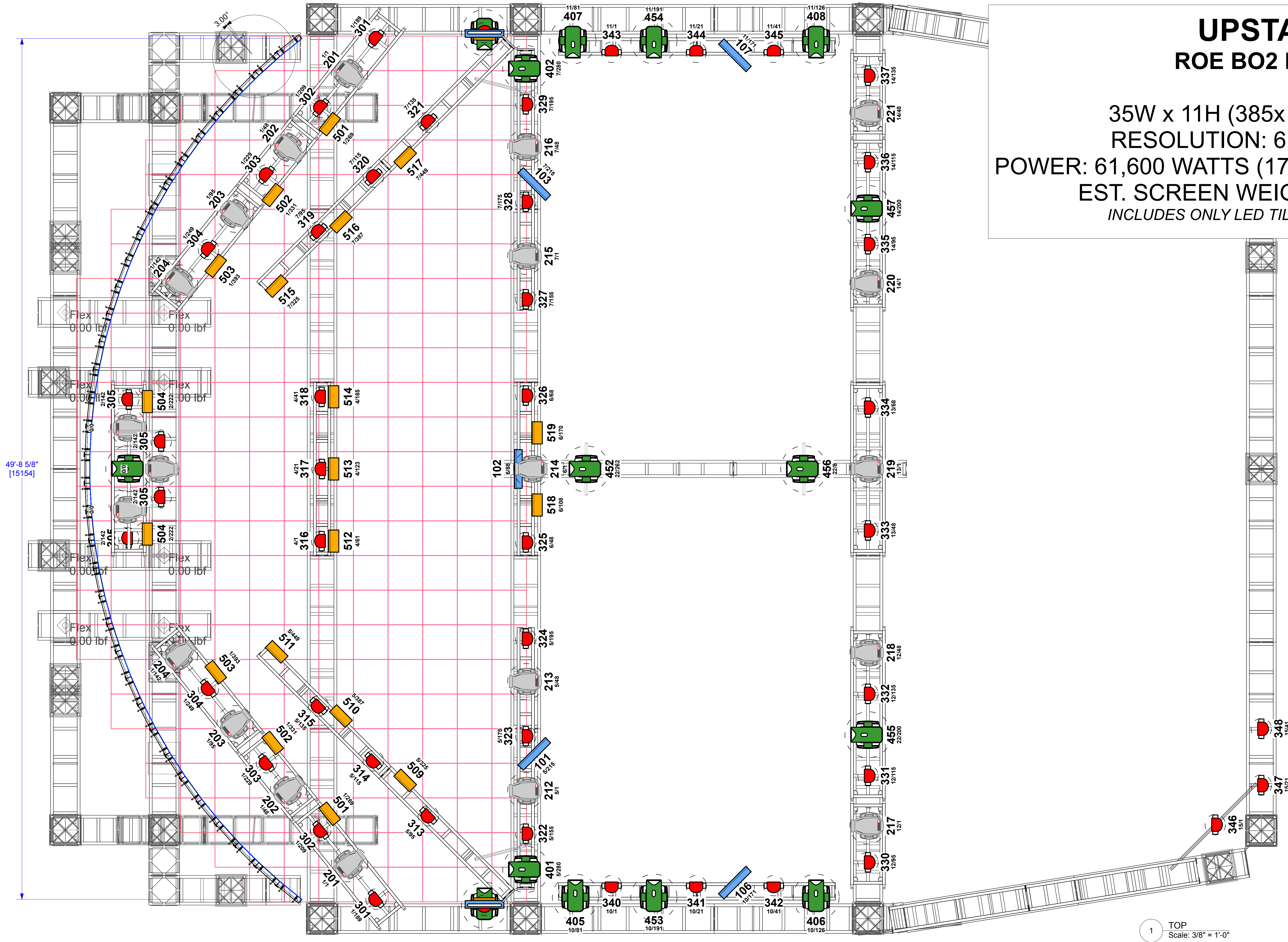

# UPSTAGE LED ROE BO2 LED (FLOWN)

35W x 11H (385x ACTIVE LED TILES)  
RESOLUTION: 6,160 x 1,936 PIXELS  
POWER: 61,600 WATTS (171 AMPS @ 208 MAX 3-PHASE)  
EST. SCREEN WEIGHT: 9,790 lbs [4441 kg]  
*INCLUDES ONLY LED TILE, HANGERS, PIPE, & TRUSS*

1 TOP  
Scale: 3/8" = 1'-0"

This document and the ideas and design incorporated herein, as an instrument of professional service, is the property of PRG and is not to be used, in whole or part, for any other project without the written authorization of PRG. This document is not to be reproduced or modified in any way without prior written consent of PRG.

This design or drawing represents visual concepts only. PRG or the draftsperson is not a licensed engineer and is not qualified to determine whether the designs and/or drawings meet structural, safety and/or building code requirements. All weight calculations are estimated, for accurate weights a dynamometer must be used. PRG does not assume responsibility for the structural integrity of the designs or for elements and equipment required in connection with the designs.

## NOTES:

P.E14\_UPSTAGE LED W/ Lighting



1245 Aviation Place, San Fernando, CA 91340 - Phone: 818-252-2600  
[www.prg.com](http://www.prg.com)

PROJECT: PRG VIRTUAL PRODUCTION STUDIO LOS ANGELES		PROJECT MANAGER: Benjamin Van Brande	SHOW DATE: 11/24/2021
VENUE: PRG AVIATION	LOCATION: DEMO ROOM	PROJECT NO.:	SHEET:
CLIENT:	SCALE:	ACCOUNT EXECUTIVE:	FILE NAME:

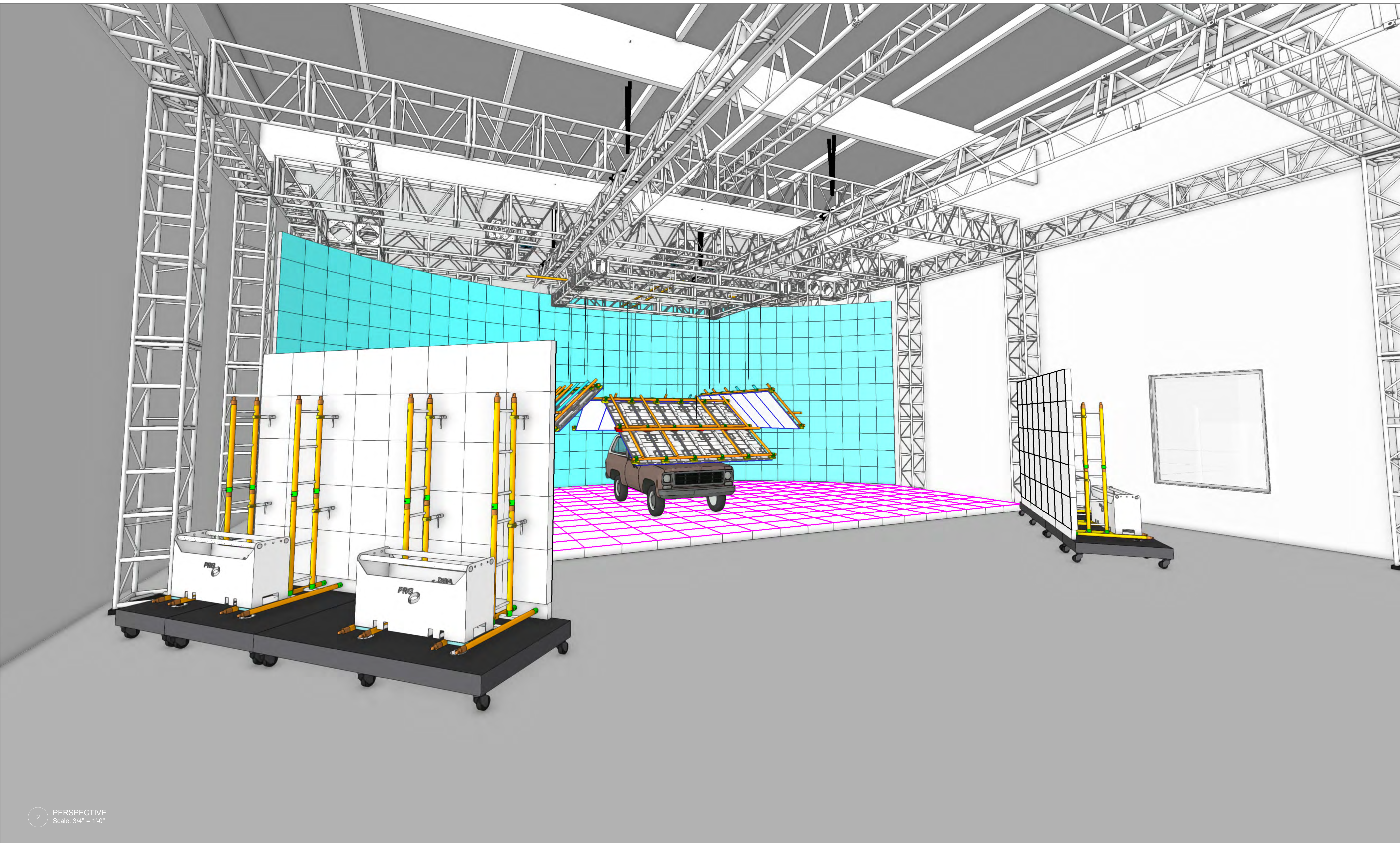

2 PERSPECTIVE  
Scale: 3/4" = 1'-0"

This document and the ideas and design incorporated herein, as an instrument of professional service, is the property of PRG and is not to be used, in whole or part, for any other project without the written authorization of PRG. This document is not to be reproduced or modified in any way without prior written consent of PRG.

This design or drawing represents visual concepts only. PRG or the draftsperson is not a licensed engineer and is not qualified to determine whether the designs and/or drawings meet structural, safety and/or building code requirements. All weight calculations are estimated, for accurate weights a dynamometer must be used. PRG does not assume responsibility for the structural integrity of the designs or for elements and equipment required in connection with the designs.

NOTES:

P.11\_LED RIG PERSPECTIVE

**PRG**

1245 Aviation Place, San Fernando, CA 91340 - Phone: 818-252-2600  
[www.prg.com](http://www.prg.com)

PROJECT: PRG VIRTUAL PRODUCTION STUDIO LOS ANGELES		PROJECT MANAGER:	SHOW DATE:
VENUE: PRG AVIATION		DRAWN BY: Benjamin Van Brande	DATE: 11/24/2021
CLIENT:		PROJECT NO.:	SHEET:
ACCOUNT EXECUTIVE:		SCALE:	FILE NAME:

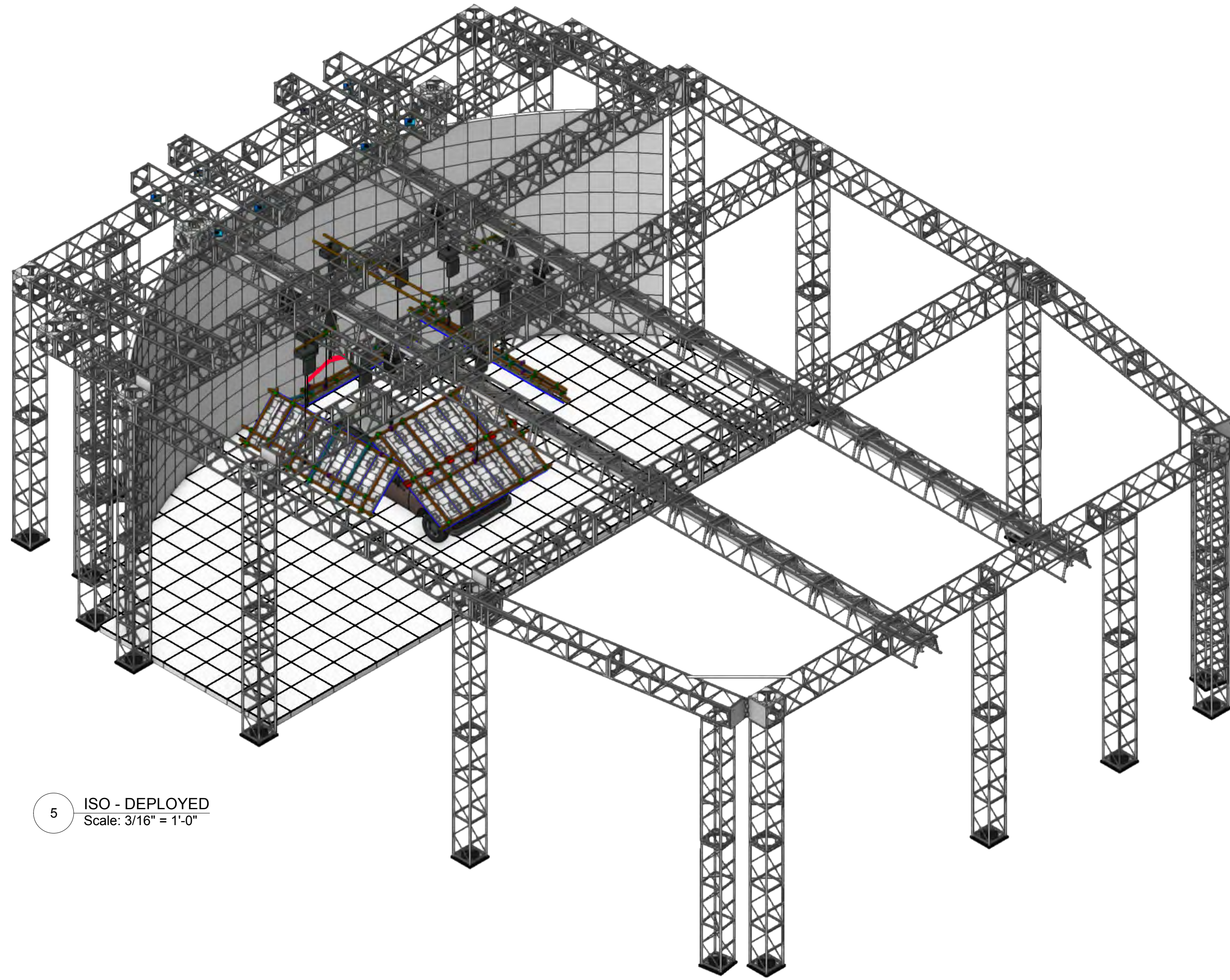

5 ISO - DEPLOYED  
Scale: 3/16" = 1'-0"

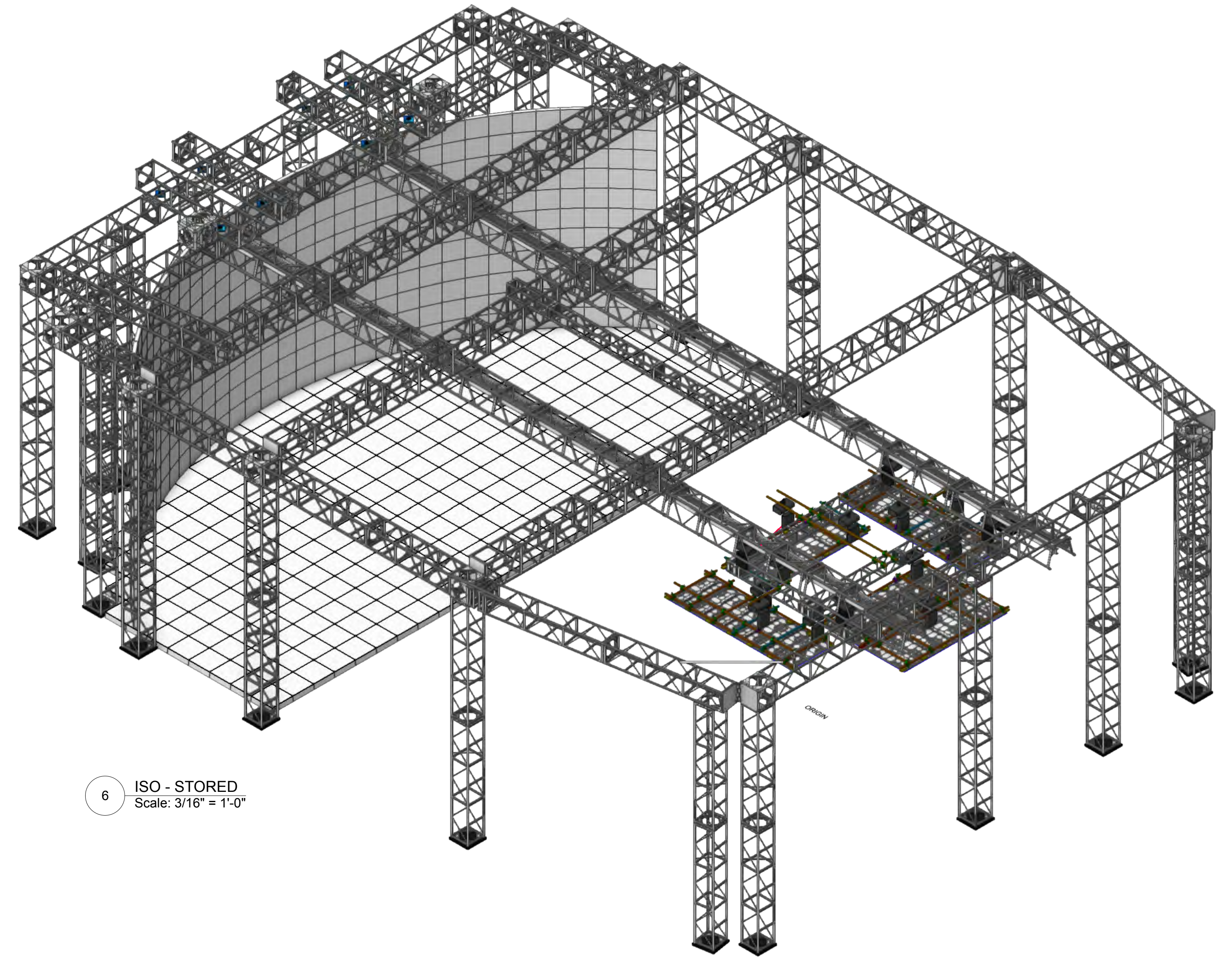

6 ISO - STORED  
Scale: 3/16" = 1'-0"

## DEPLOYED POSITION

## STORED POSITION

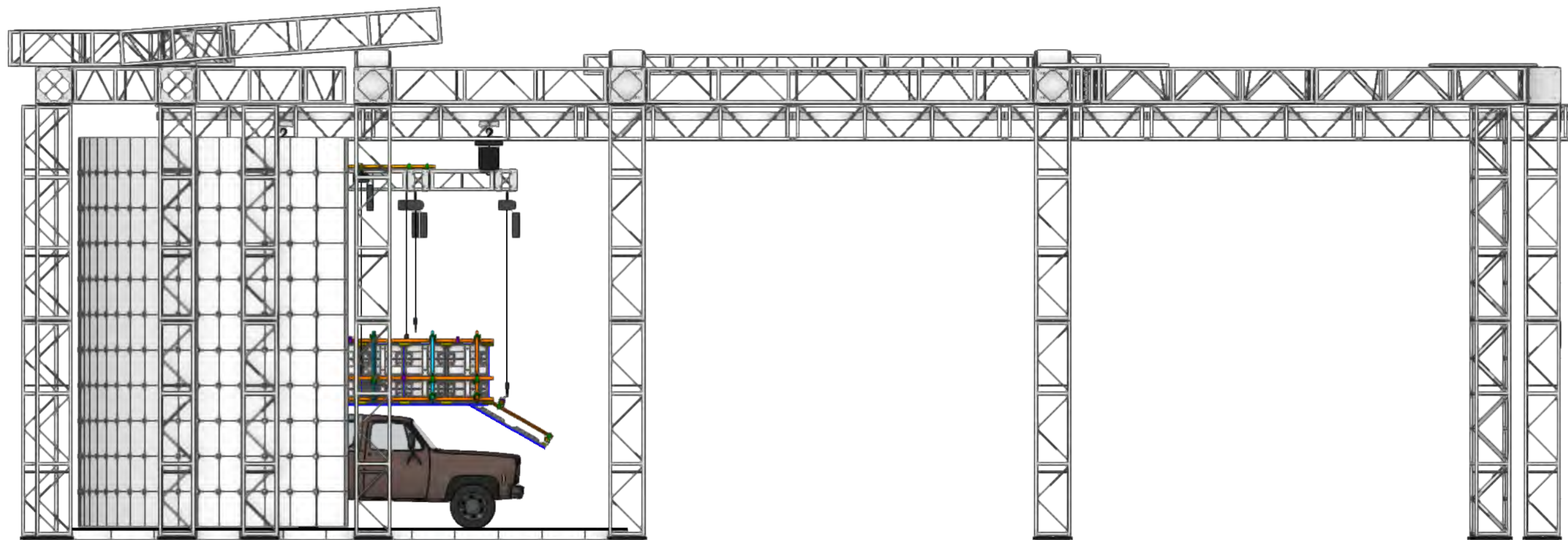

7 ELEVATION - DEPLOYED  
Scale: 3/16" = 1'-0"

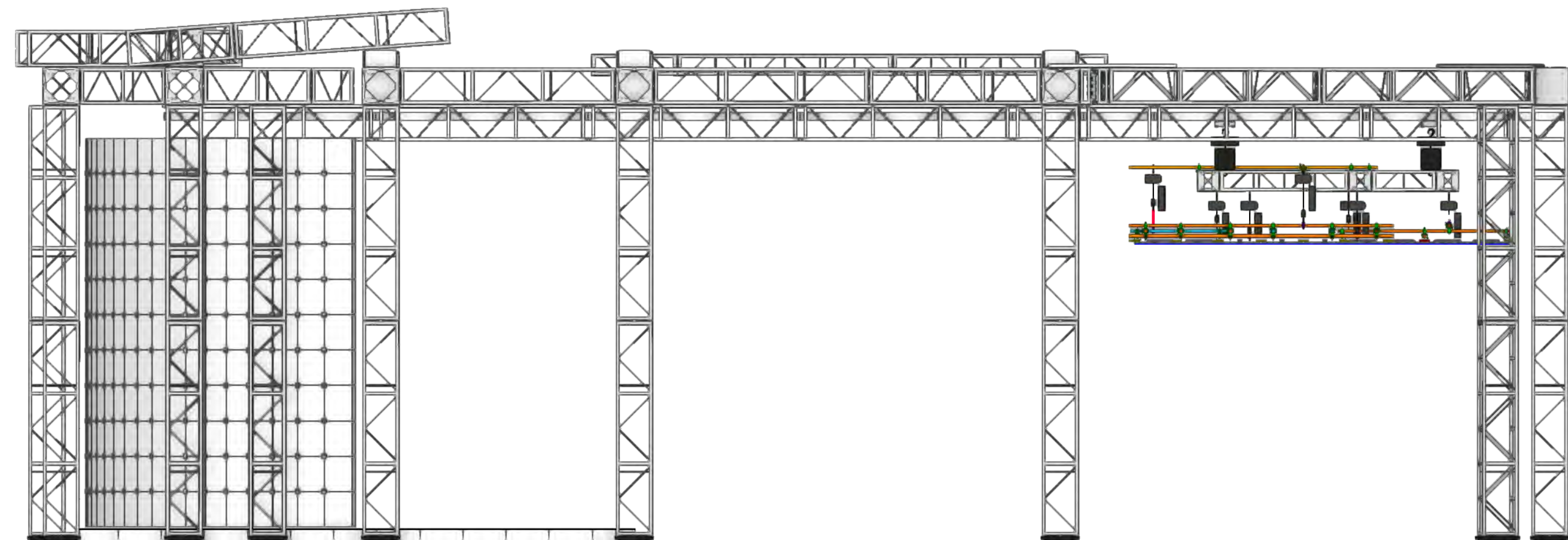

8 ELEVATION - STORED  
Scale: 3/16" = 1'-0"

This document and the ideas and design incorporated herein, as an instrument of professional service, is the property of PRG and is not to be used, in whole or part, for any other project without the written authorization of PRG. This document is not to be reproduced or modified in any way without prior written consent of PRG.

This design or drawing represents visual concepts only. PRG or the draftsperson is not a licensed engineer and is not qualified to determine whether the designs and/or drawings meet structural, safety and/or building code requirements. All weight calculations are estimated, for accurate weights a dynamometer must be used. PRG does not assume responsibility for the structural integrity of the designs or for elements and equipment required in connection with the designs.

### NOTES:

## P.12\_AUTOMATION OVERVIEW



1245 Aviation Place, San Fernando, CA 91340 - Phone: 818-252-2600  
[www.prg.com](http://www.prg.com)

PROJECT: PRG VIRTUAL PRODUCTION STUDIO LOS ANGELES		PROJECT MANAGER:	SHOW DATE:
VENUE: PRG AVIATION		DRAWN BY: Benjamin Van Brande	DATE: 11/24/2021
CLIENT:		PROJECT NO.:	SHEET:
ACCOUNT EXECUTIVE:		SCALE:	FILE NAME:

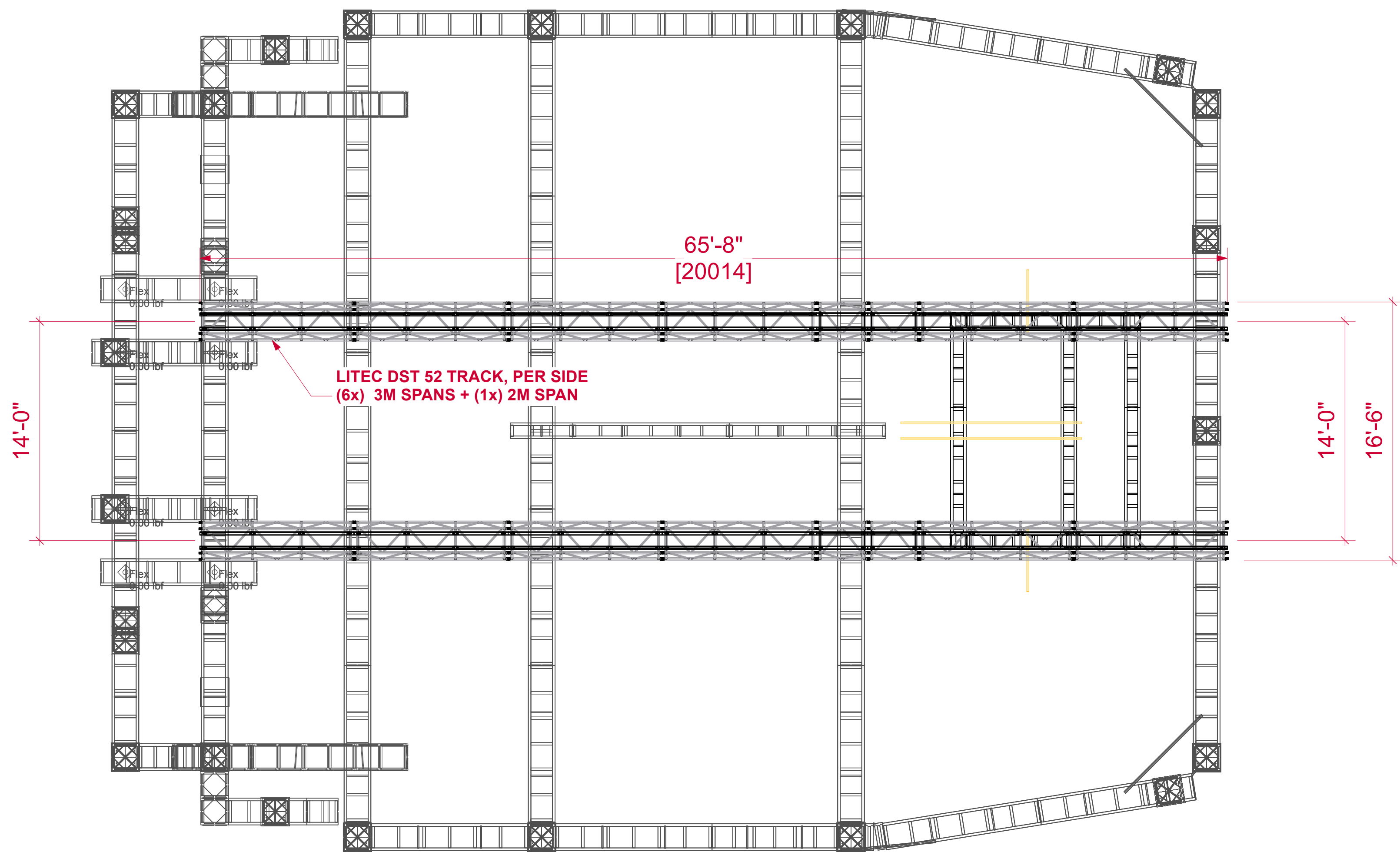

3 TOP  
Scale: 3/16" = 1'-0"

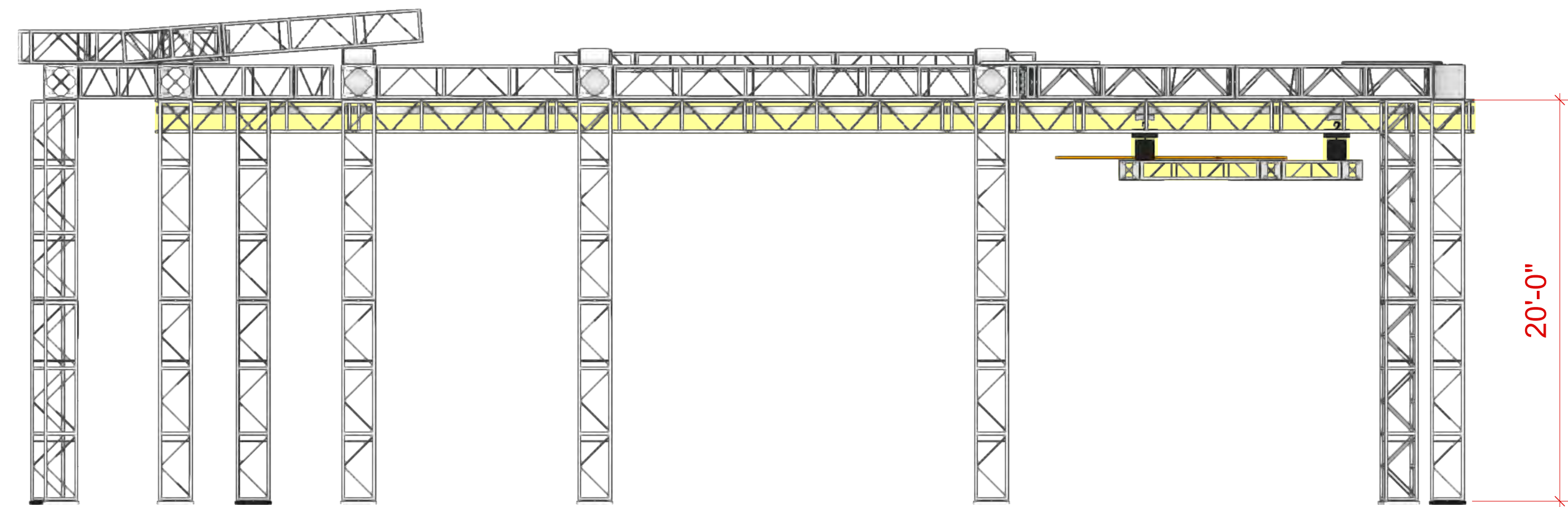

4 SIDE  
Scale: 3/16" = 1'-0"

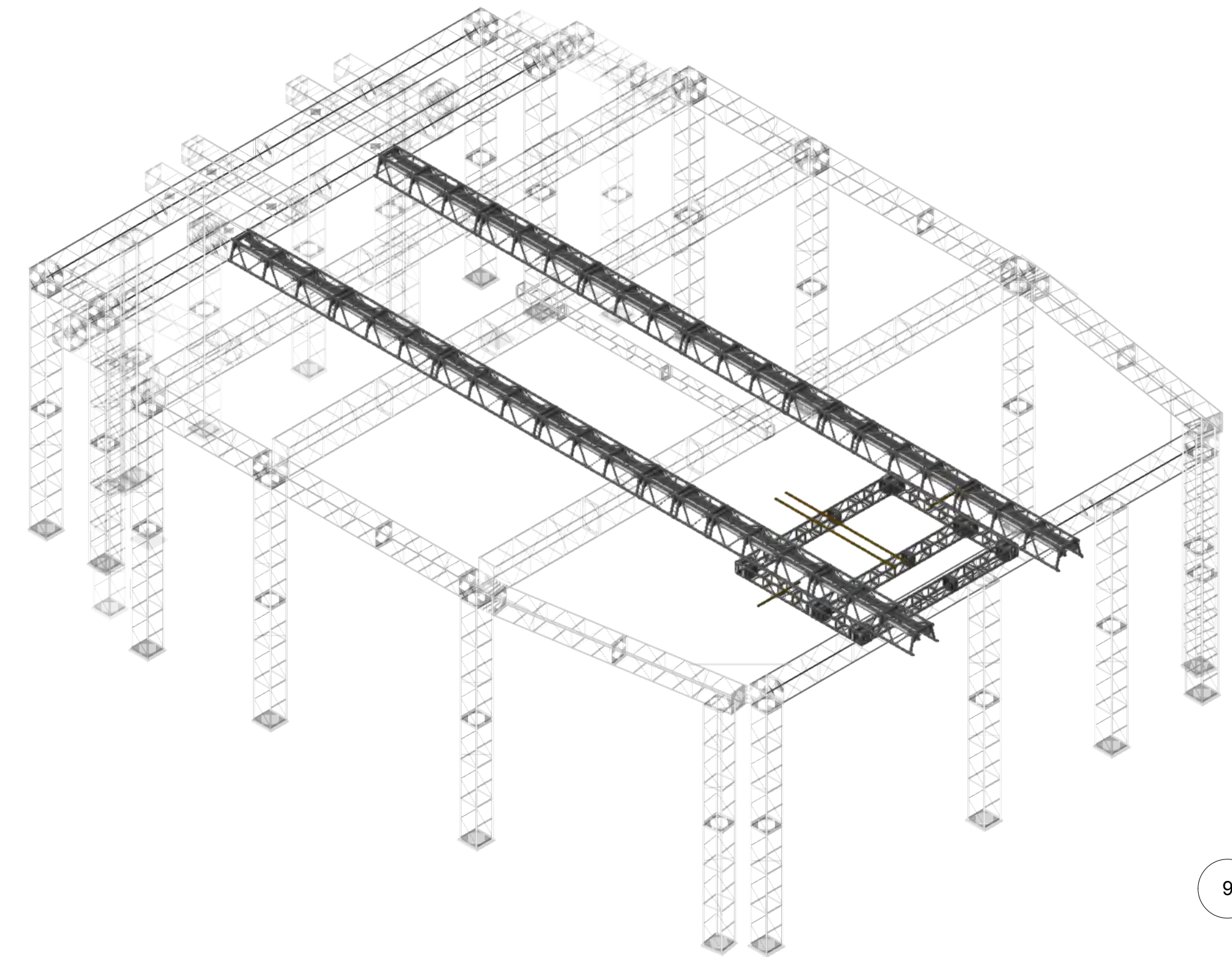

9 ISO  
Scale: 1/8" = 1'-0"

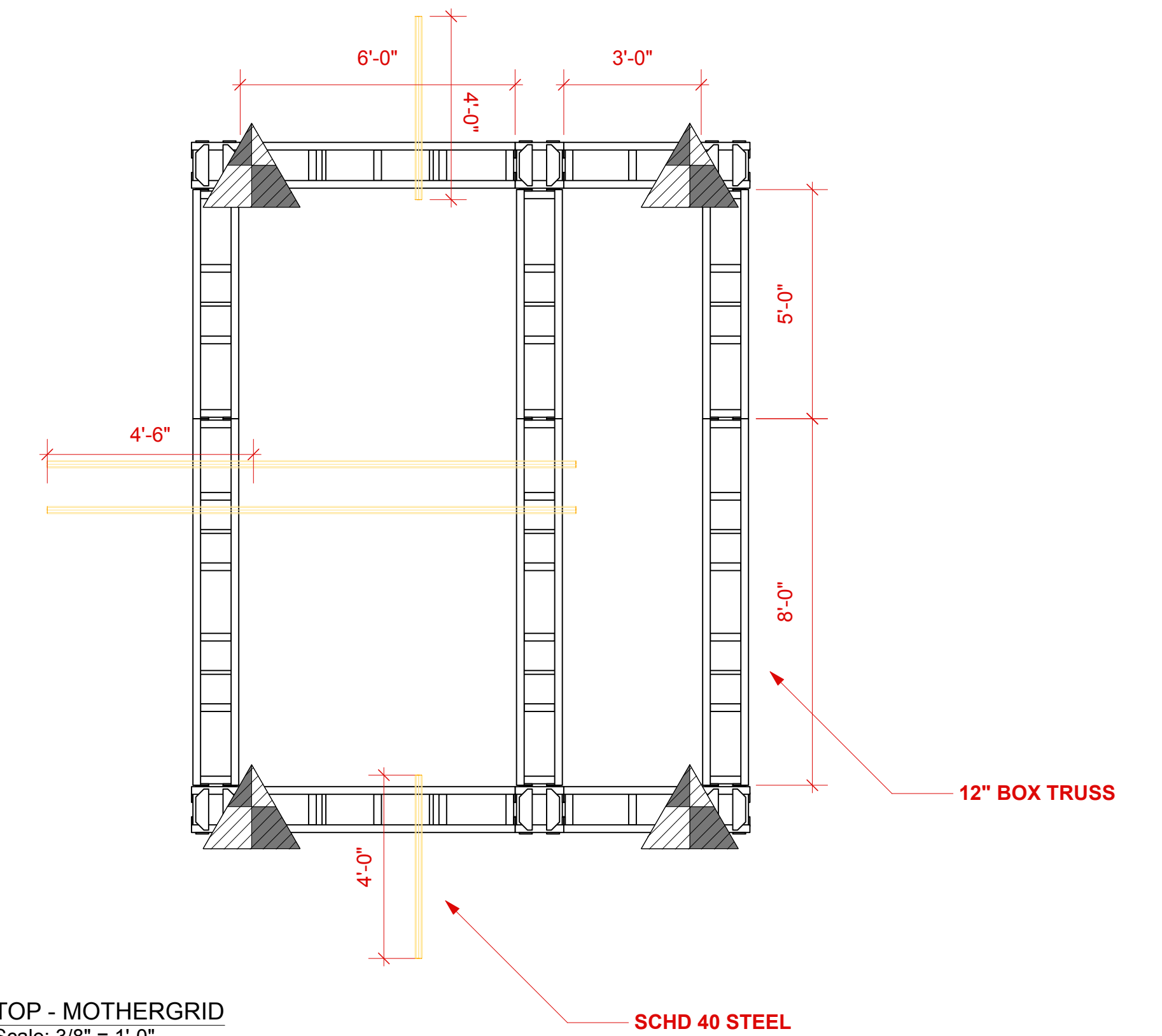

5 TOP - MOTHERGRID  
Scale: 3/8" = 1'-0"

ESTIMATED WEIGHT BELOW TRAVELERS: 3321 LBS [1506 KG]

This document and the ideas and design incorporated herein, as an instrument of professional service, is the property of PRG and is not to be used, in whole or part, for any other project without the written authorization of PRG. This document is not to be reproduced or modified in any way without prior written consent of PRG.

**NOTES:**

This design or drawing represents visual concepts only. PRG or the draftsperson is not a licensed engineer and is not qualified to determine whether the designs and/or drawings meet structural, safety and/or building code requirements. All weight calculations are estimated, for accurate weights a dynamometer must be used. PRG does not assume responsibility for the structural integrity of the designs or for elements and equipment required in connection with the designs.

## P.13\_AUTOMATION TRUSS



1245 Aviation Place, San Fernando, CA 91340 - Phone: 818-252-2600  
www.prg.com

PROJECT: PRG VIRTUAL PRODUCTION STUDIO LOS ANGELES		PROJECT MANAGER:	SHOW DATE:
VENUE: PRG AVIATION		DRAWN BY: Benjamin Van Brande	DATE: 11/24/2021
CLIENT:		PROJECT NO.:	SHEET:
ACCOUNT EXECUTIVE:		SCALE:	FILE NAME:

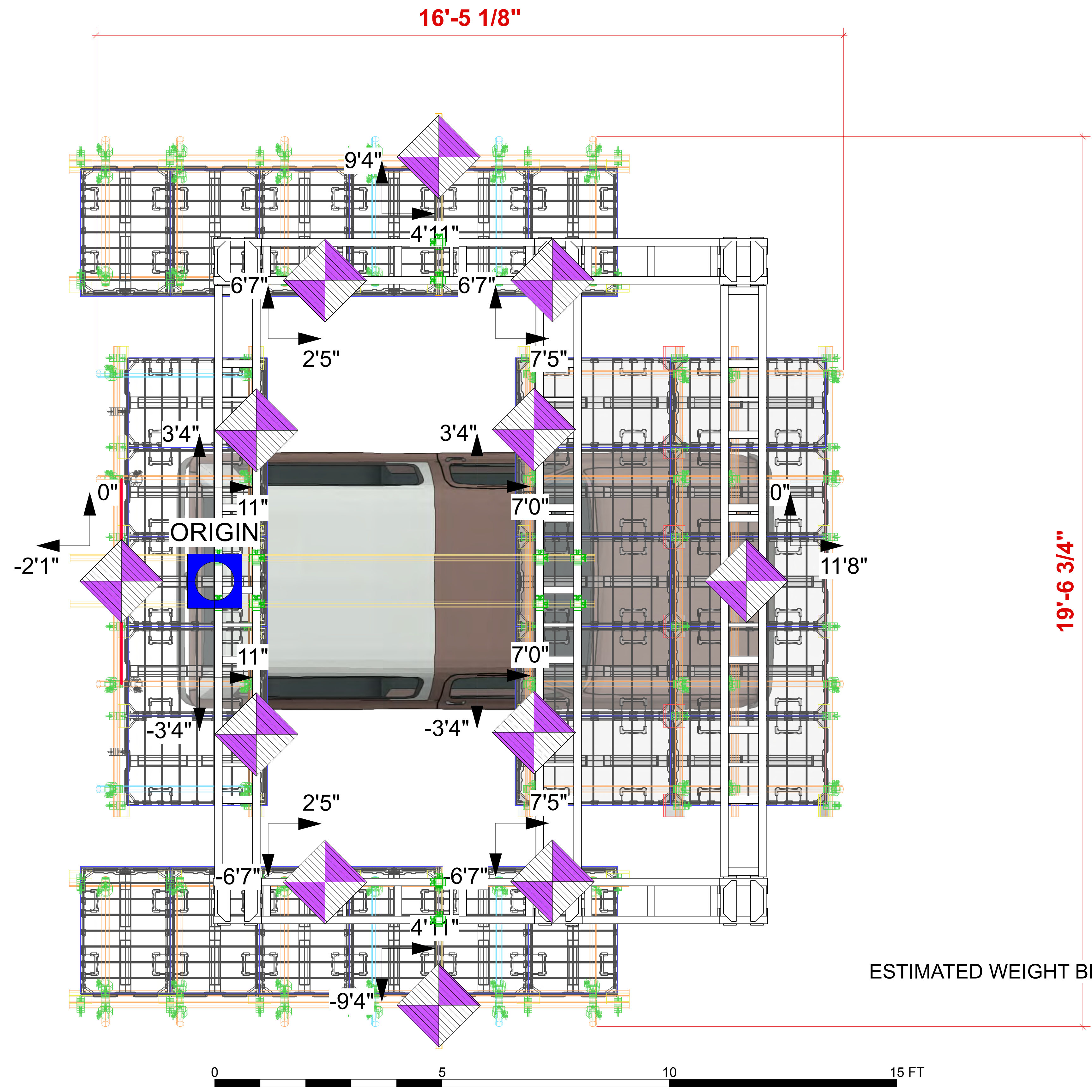
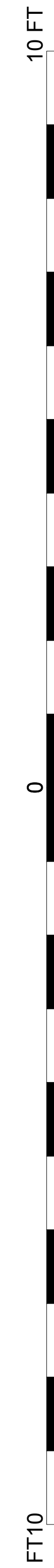

ESTIMATED WEIGHT BELOW MOTHERGRID: 2025 LBS [918.5 KG]

2 TOP  
Scale: 3/4" = 1'-0"

**NOTES:**

This document and the ideas and design incorporated herein, as an instrument of professional service, is the property of PRG and is not to be used, in whole or part, for any other project without the written authorization of PRG. This document is not to be reproduced or modified in any way without prior written consent of PRG.

This design or drawing represents visual concepts only. PRG or the draftsperson is not a licensed engineer and is not qualified to determine whether the designs and/or drawings meet structural, safety and/or building code requirements. All weight calculations are estimated, for accurate weights a dynamometer must be used. PRG does not assume responsibility for the structural integrity of the designs or for elements and equipment required in connection with the designs.

# P.14\_AUTOMATION LED RIGGING



PROJECT: PRG VIRTUAL PRODUCTION STUDIO LOS ANGELES		PROJECT MANAGER:	SHOW DATE:
VENUE: PRG AVIATION		DRAWN BY: Benjamin Van Brande	DATE: 11/24/2021
CLIENT:		LOCATION: DEMO ROOM	PROJECT NO.:
ACCOUNT EXECUTIVE:		SCALE:	SHEET:
		FILE NAME:	

WINDSHIELD CEILING  
ROE CB5 - FLOWN  
5W x 2H  
10x ACTIVE LED TILES

RESOLUTION: 520W x 416H PIXELS  
POWER: 5,000 WATTS (14.6 AMPS @ 208V MAX 3-PHASE)  
EST SCREEN WEIGHT: 453 LBS [206 KG]  
*INCLUDES LED TILE, CLAMPS, PIPE & COUPLERS*

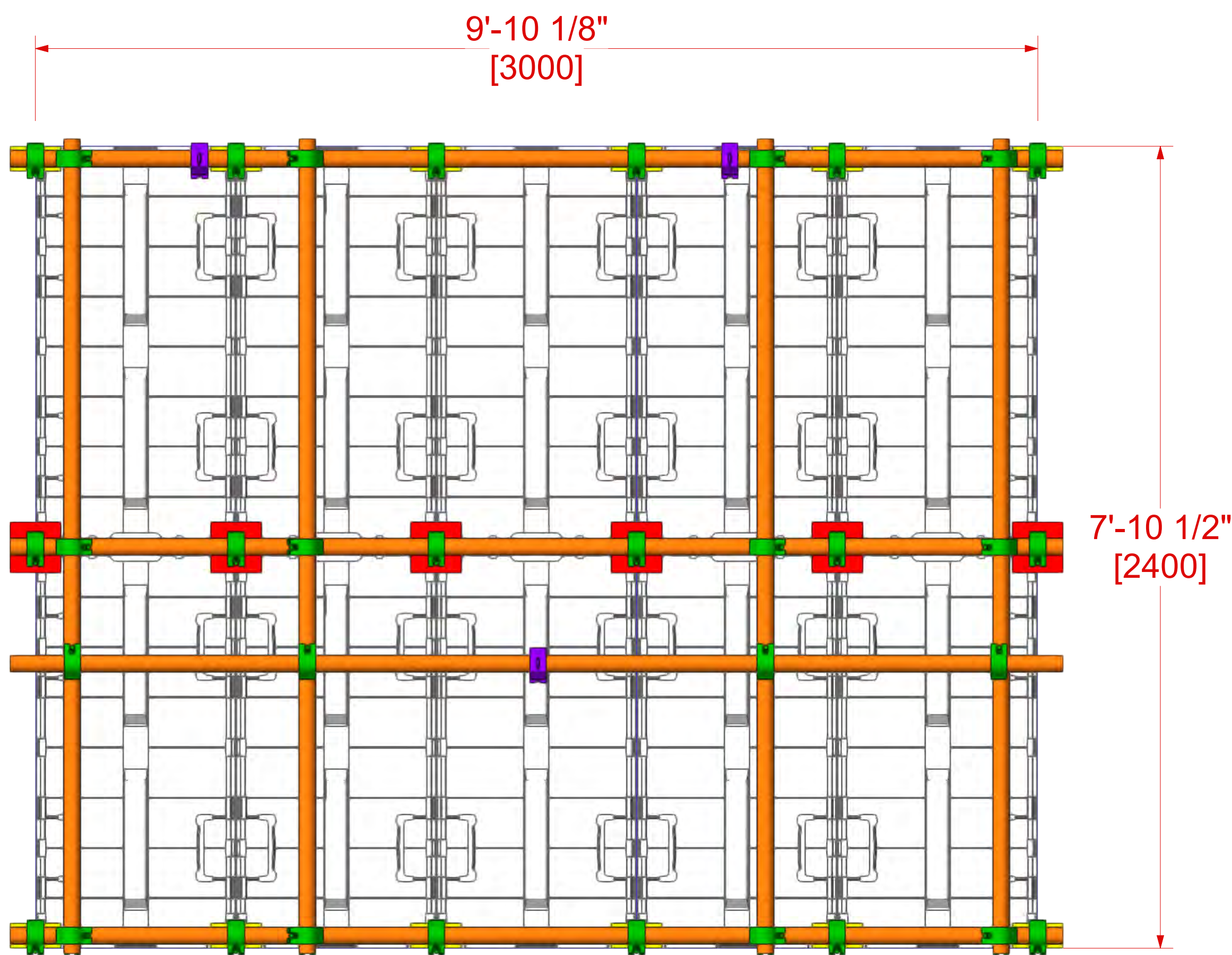

1 TOP  
Scale: 1" = 1'-0"

- 4x HALF CHES WITH EYE
- 12x SWIVEL CHES
- 12x CB 2 WAY COUPLERS
- 6x CB 4 WAY COUPLERS
- 3x 10'-4" SCH40 STEEL PIPE
- 4x 8'-0" SCH40 STEEL PIPE

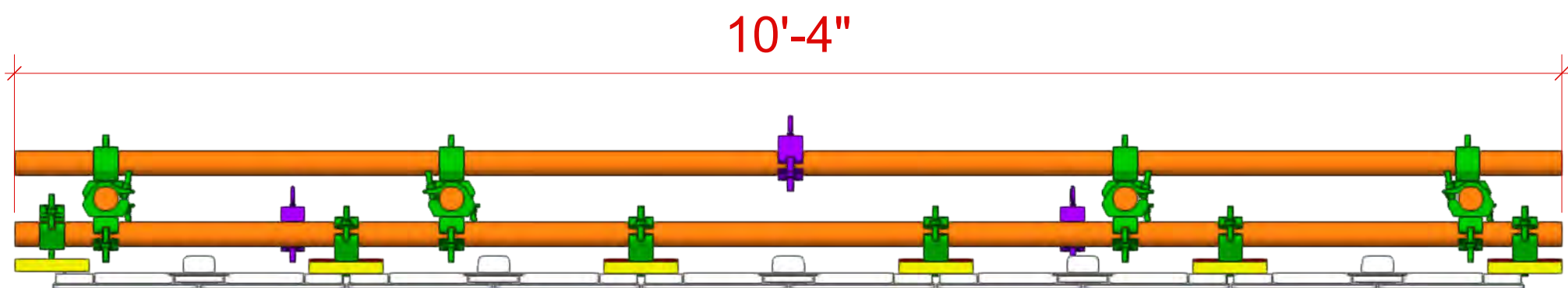

2 FRONT  
Scale: 1" = 1'-0"

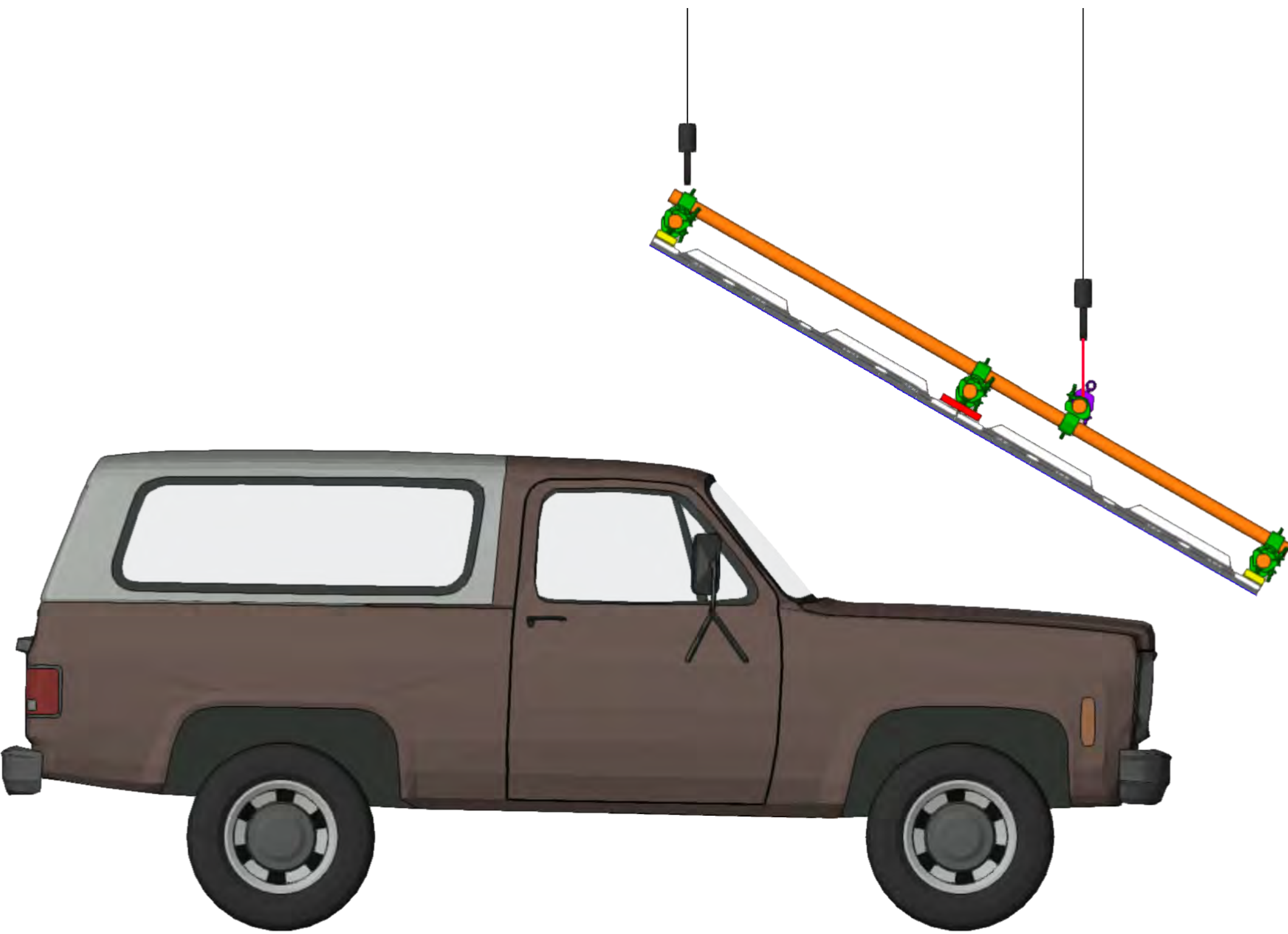

4 SIDE  
Scale: 3/4" = 1'-0"

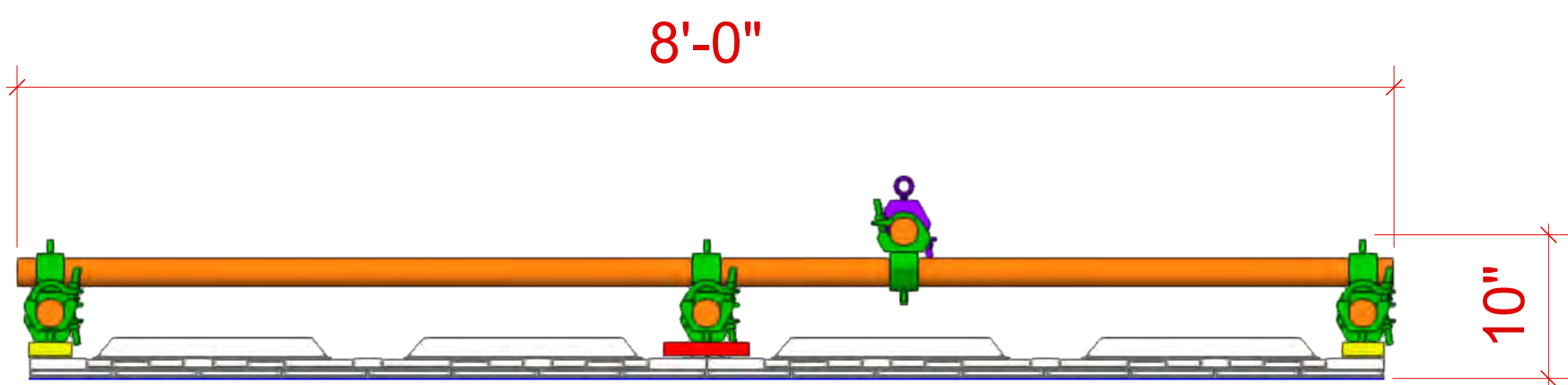

3 SIDE  
Scale: 1" = 1'-0"

This document and the ideas and design incorporated herein, as an instrument of professional service, is the property of PRG and is not to be used, in whole or part, for any other project without the written authorization of PRG. This document is not to be reproduced or modified in any way without prior written consent of PRG.

NOTES:

This design or drawing represents visual concepts only. PRG or the draftsperson is not a licensed engineer and is not qualified to determine whether the designs and/or drawings meet structural, safety and/or building code requirements. All weight calculations are estimated. For accurate weights a dynamometer must be used. PRG does not assume responsibility for the structural integrity of the designs or for elements and equipment required in connection with the designs.

P.15\_AUTOMATION WINDSHIELD LED



1245 Aviation Place, San Fernando, CA 91340 - Phone: 818-252-2600  
[www.prg.com](http://www.prg.com)

PROJECT: PRG VIRTUAL PRODUCTION STUDIO LOS ANGELES		PROJECT MANAGER: Benjamin Van Brande	SHOW DATE: 11/24/2021
VENUE: PRG AVIATION	LOCATION: DEMO ROOM	DRAWN BY: Benjamin Van Brande	DATE: 11/24/2021
CLIENT:		PROJECT NO.:	SHEET:
ACCOUNT EXECUTIVE:		SCALE:	
		FILE NAME:	

SIDE CEILINGS  
ROE CB5 - FLOWN  
BUILD 2

6W x 1H  
6x ACTIVE LED TILES  
RESOLUTION: 624W x 208H PIXELS  
POWER: 2,000 WATTS (5.8 AMPS @ 208V MAX 3-PHASE)  
EST SCREEN WEIGHT: 306 LBS [139 KG]  
*INCLUDES LED TILE, CLAMPS, PIPE & COUPLERS*

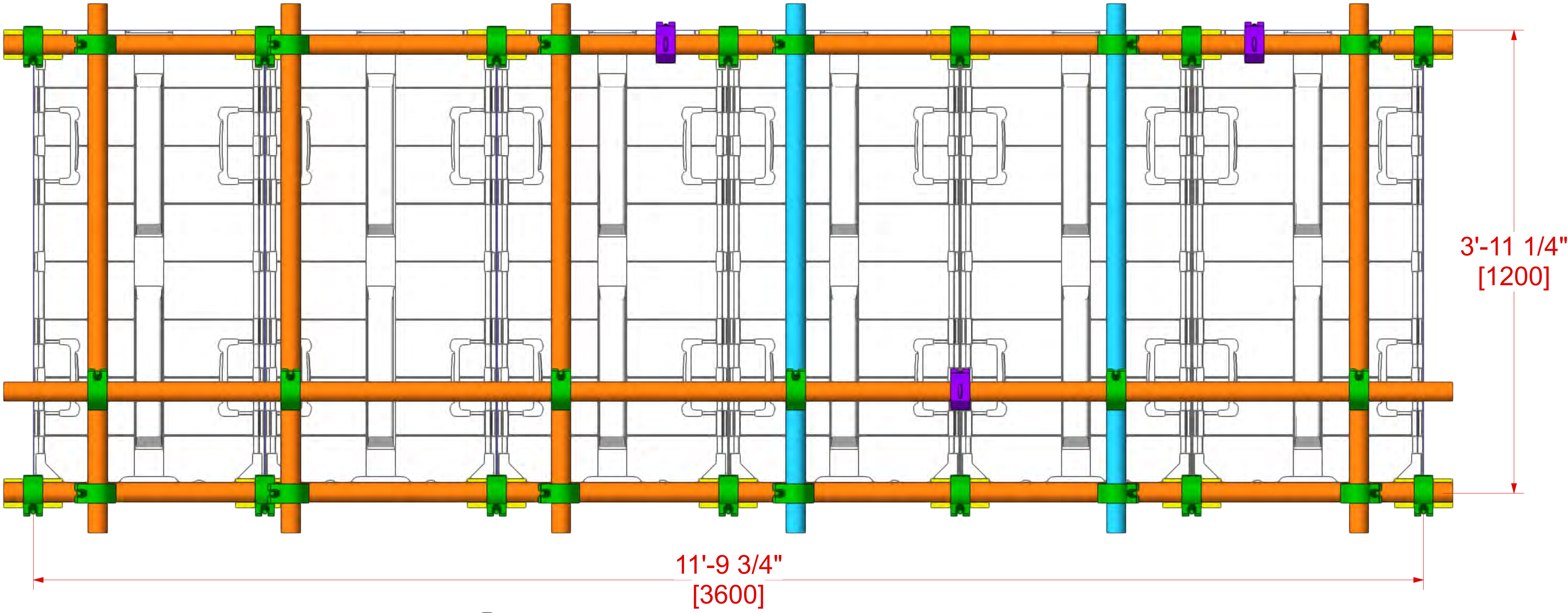

1 TOP  
Scale: 1 1/2" = 1'-0"

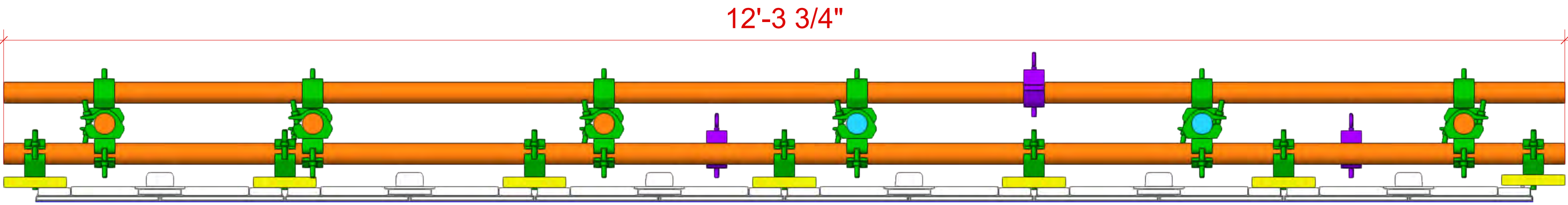

2 FRONT  
Scale: 1 1/2" = 1'-0"



4 FRONT  
Scale: 3/4" = 1'-0"

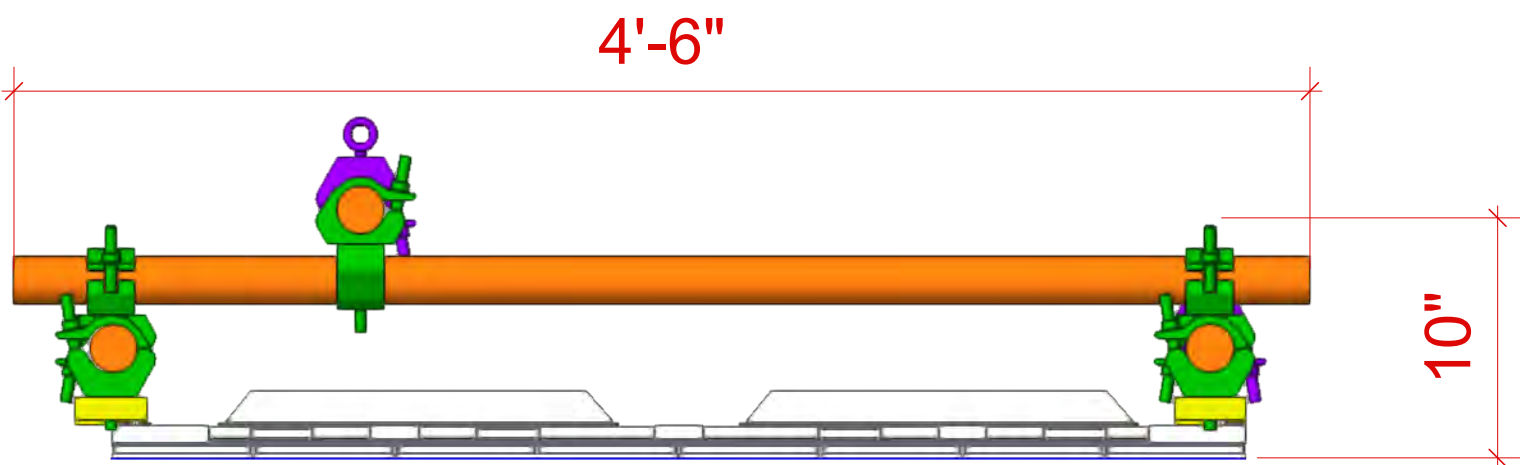

3 SIDE  
Scale: 1 1/2" = 1'-0"

This document and the ideas and design incorporated herein, as an instrument of professional service, is the property of PRG and is not to be used, in whole or part, for any other project without the written authorization of PRG. This document is not to be reproduced or modified in any way without prior written consent of PRG.

This design or drawing represents visual concepts only. PRG or the draftsperson is not a licensed engineer and is not qualified to determine whether the designs and/or drawings meet structural, safety and/or building code requirements. All weight calculations are estimated, for accurate weights a dynamometer must be used. PRG does not assume responsibility for the structural integrity of the designs or for elements and equipment required in connection with the designs.

NOTES:

P.16\_AUTOMATION SIDE LED



1245 Aviation Place, San Fernando, CA 91340 - Phone: 818-252-2600  
[www.prg.com](http://www.prg.com)

PROJECT: PRG VIRTUAL PRODUCTION STUDIO LOS ANGELES		PROJECT MANAGER: BENJAMIN VAN BRANDE	SHOW DATE: 11/24/2021
VENUE: PRG AVIATION	LOCATION: DEMO ROOM	PROJECT NO.:	SHEET:
CLIENT:		SCALE:	
ACCOUNT EXECUTIVE:		FILE NAME:	

# REAR CEILING

ROE CB5 - FLOWN

5W x 1H

5x ACTIVE LED TILES

RESOLUTION: 520W x 208H PIXELS

POWER: 2,500 WATTS (7.3 AMPS @ 208V MAX 3-PHASE)

EST SCREEN WEIGHT: 243 LBS [110 KG]

INCLUDES LED TILE, CLAMPS, PIPE & COUPLERS

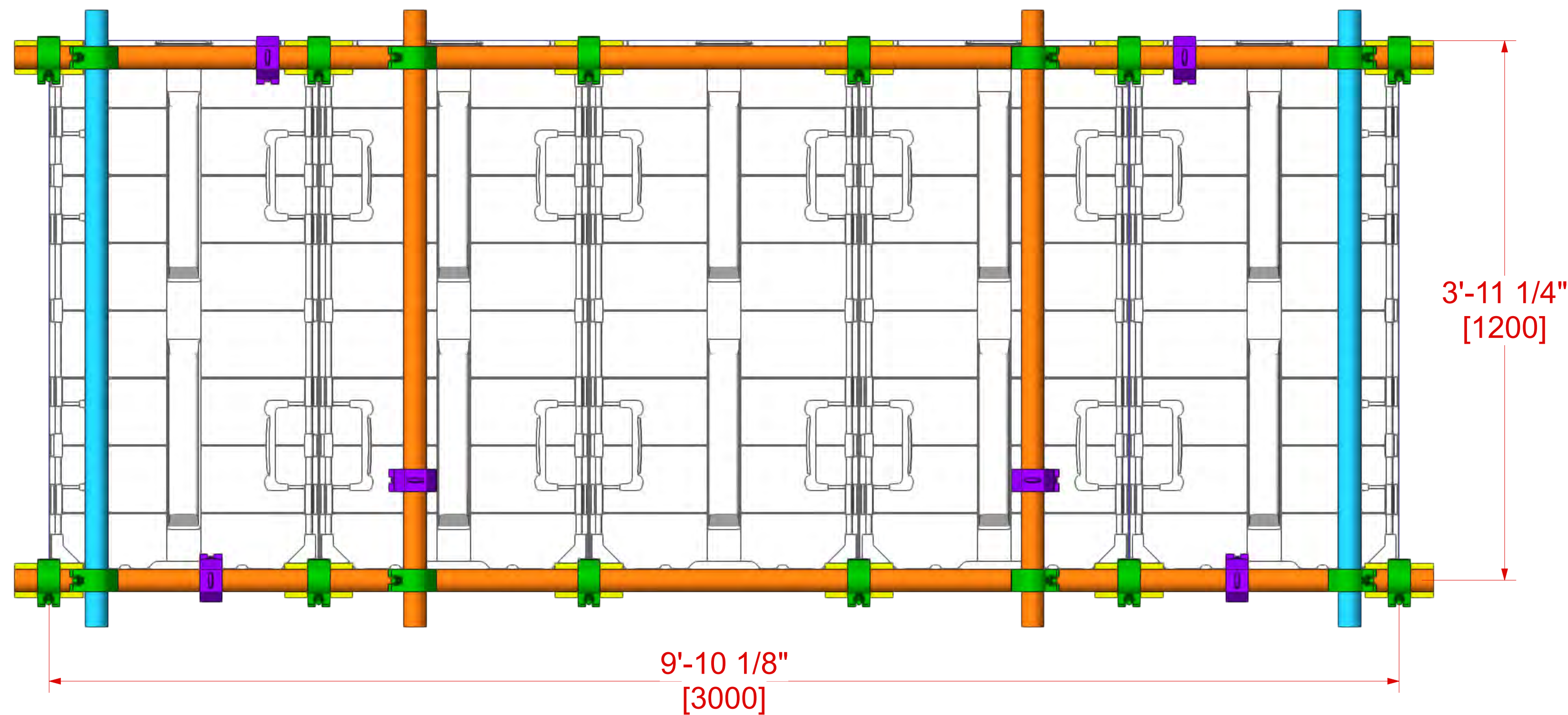

1 TOP  
Scale: 1 1/2" = 1'-0"

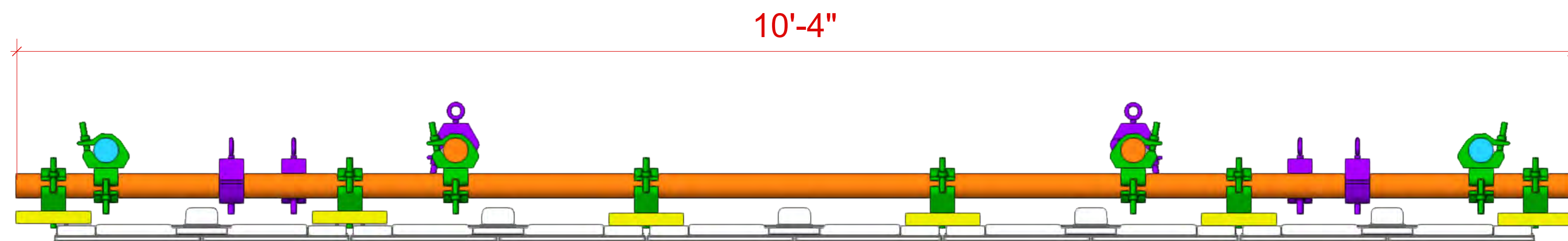

2 TOP  
Scale: 1 1/2" = 1'-0"

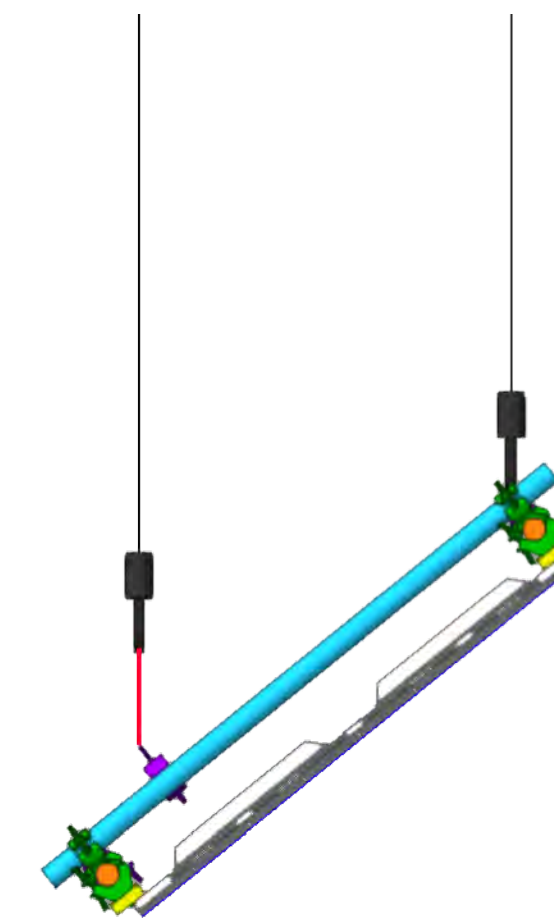

4 SIDE  
Scale: 3/4" = 1'-0"

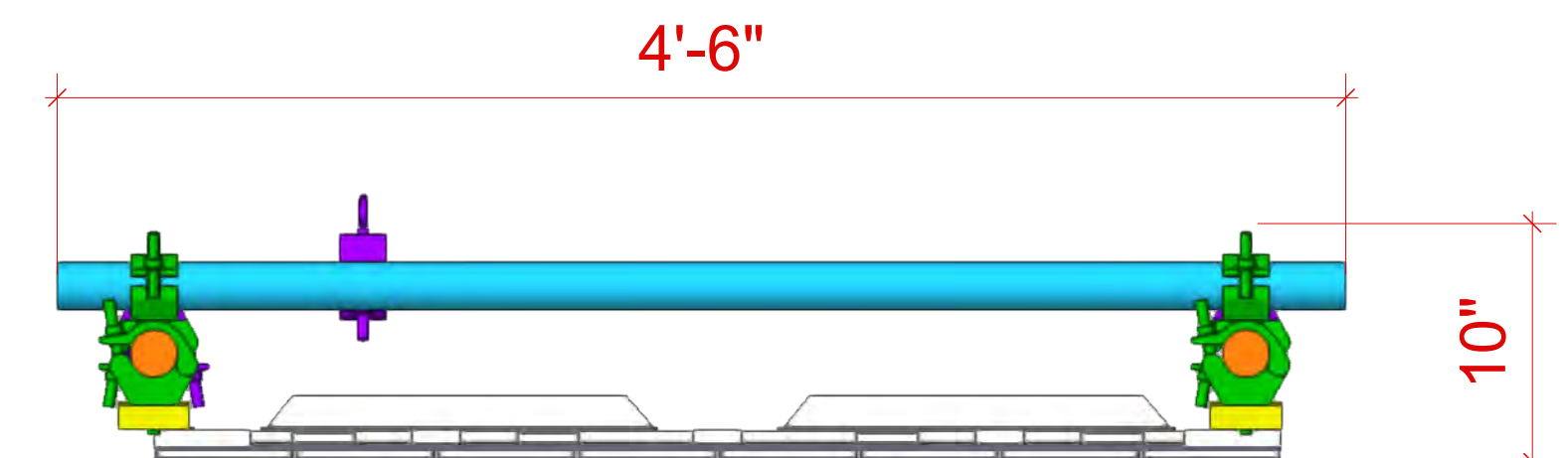

6 SIDE  
Scale: 1 1/2" = 1'-0"

This document and the ideas and design incorporated herein, as an instrument of professional service, is the property of PRG and is not to be used, in whole or part, for any other project without the written authorization of PRG. This document is not to be reproduced or modified in any way without prior written consent of PRG.

## NOTES:

This design or drawing represents visual concepts only. PRG or the draftsperson is not a licensed engineer and is not qualified to determine whether the designs and/or drawings meet structural, safety and/or building code requirements. All weight calculations are estimated, for accurate weights a dynamometer must be used. PRG does not assume responsibility for the structural integrity of the designs or for elements and equipment required in connection with the designs.

P.17\_AUTOMATION REAR LED



1245 Aviation Place, San Fernando, CA 91340 - Phone: 818-252-2600  
www.prg.com

PROJECT: PRG VIRTUAL PRODUCTION STUDIO LOS ANGELES		PROJECT MANAGER: Benjamin Van Brande	SHOW DATE: 11/24/2021
VENUE: PRG AVIATION	LOCATION: DEMO ROOM	DRAWN BY: Benjamin Van Brande	DATE: 11/24/2021
CLIENT:		PROJECT NO.:	SHEET:
ACCOUNT EXECUTIVE:		SCALE:	
		FILE NAME:	

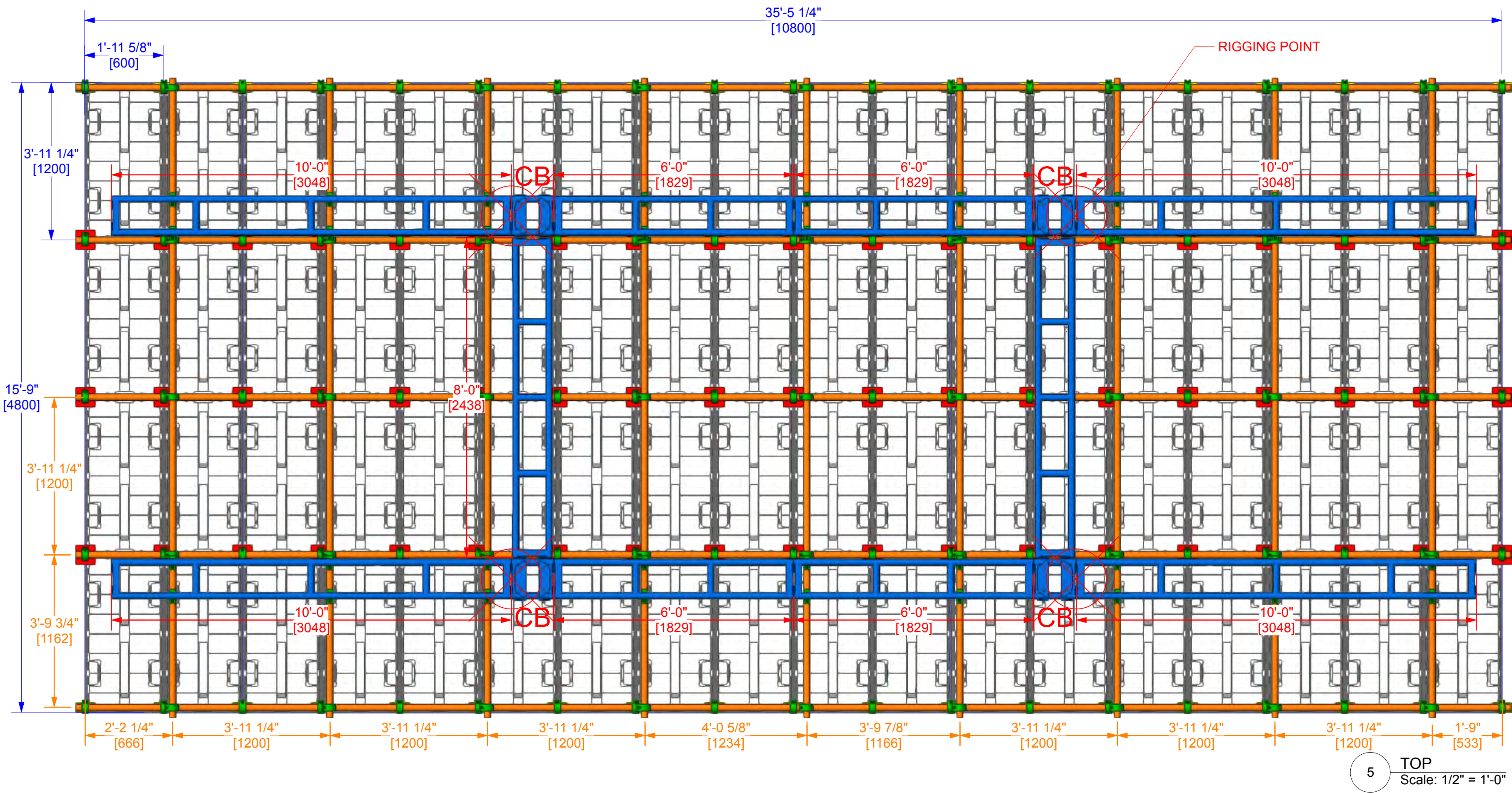

**MAX. AUTOMATION SCREEN**  
**ROE CB5 - FLOWN**  
18W x 4H  
72x ACTIVE LED TILES

RESOLUTION: 1872W x 832H PIXELS  
POWER: 23,400 WATTS (65 AMPS @ 208V MAX 3-PHASE)  
EST SCREEN WEIGHT: 3125 LBS [1418 KG]  
*INCLUDES LED TILE, CLAMPS, PIPE, RIGGING & COUPLERS*

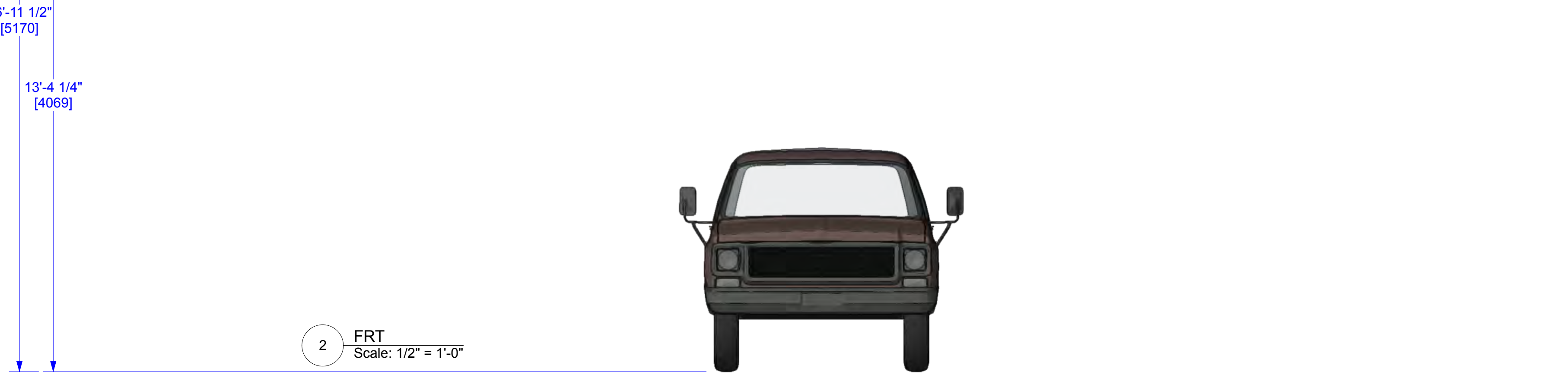
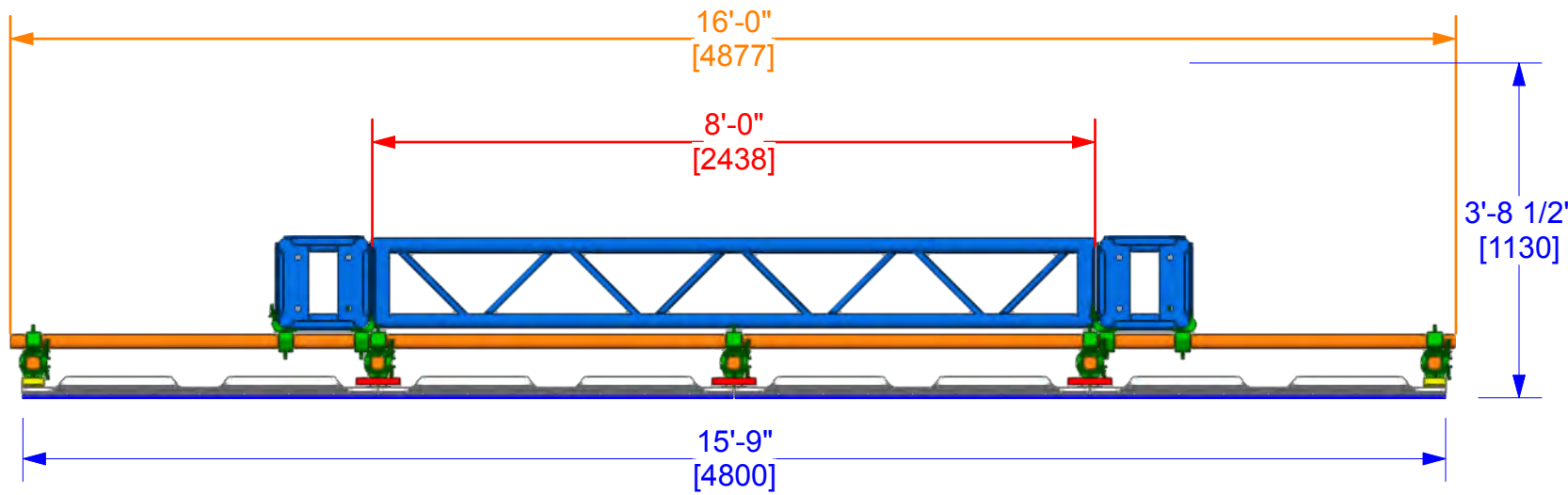
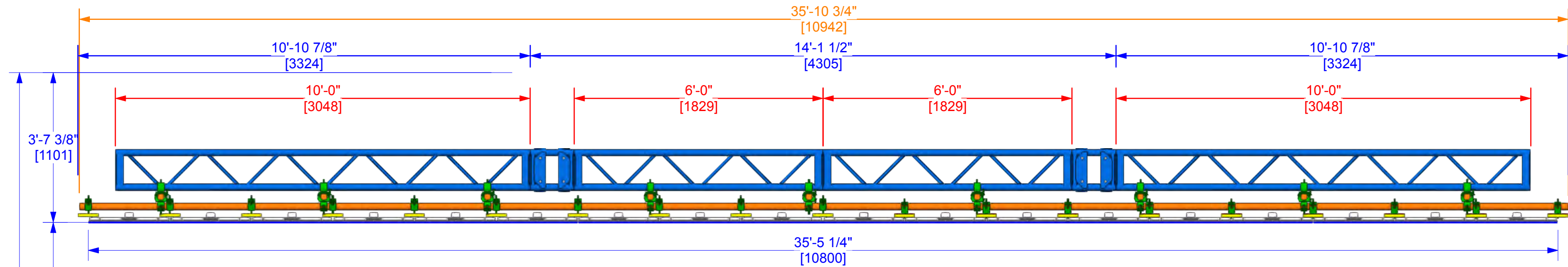

**NOTES:**

This document and the ideas and design incorporated herein, as an instrument of professional service, is the property of PRG and is not to be used, in whole or part, for any other project without the written authorization of PRG. This document is not to be reproduced or modified in any way without prior written consent of PRG.

This design or drawing represents visual concepts only. PRG or the draftsman is not a licensed engineer and is not qualified to determine whether the designs and/or drawings meet structural, safety and/or building code requirements. All weight calculations are estimated, for accurate weights a dynamometer must be used. PRG does not assume responsibility for the structural integrity of the designs or for elements and equipment required in connection with the designs.

**P.19\_AUTOMATION MAX SCREEN**



1245 Aviation Place, San Fernando, CA 91340 - Phone: 818-252-2600  
[www.prg.com](http://www.prg.com)

PROJECT: PRG VIRTUAL PRODUCTION STUDIO LOS ANGELES		PROJECT MANAGER: Benjamin Van Brande	SHOW DATE: 11/24/2021
VENUE: PRG AVIATION	LOCATION: DEMO ROOM	PROJECT NO.:	SHEET:
ACCOUNT EXECUTIVE:		FILE NAME:	

MAX. AUTOMATION SCREEN  
ROE CB5 - FLOWN  
18W x 4H  
72x ACTIVE LED TILES

RESOLUTION: 1872W x 832H PIXELS  
POWER: 23,400 WATTS (65 AMPS @ 208V MAX 3-PHASE)  
EST SCREEN WEIGHT: 3125 LBS [1418 KG]  
*INCLUDES LED TILE, CLAMPS, PIPE & COUPLERS*

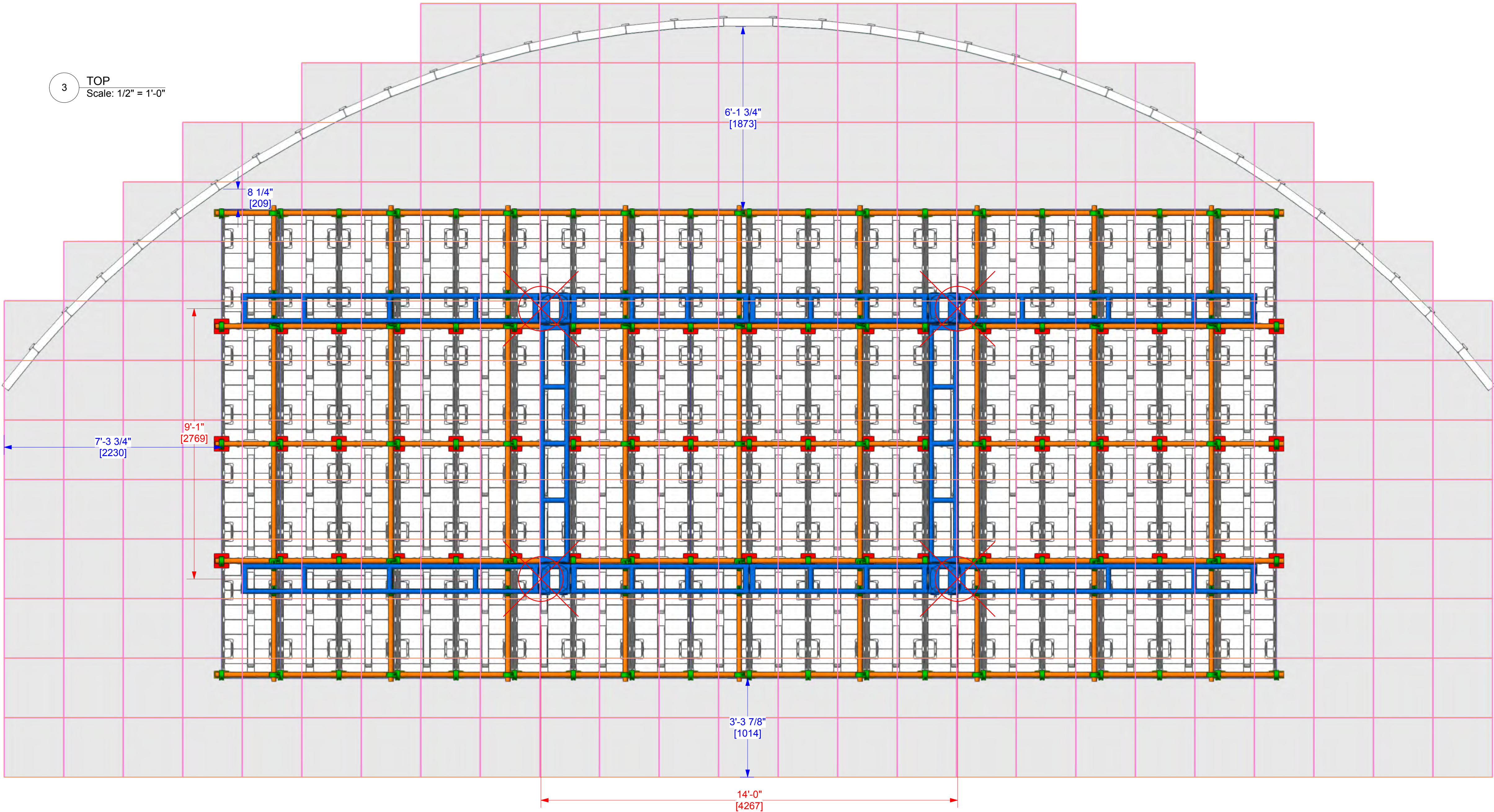

**NOTES:**

This document and the ideas and design incorporated herein, as an instrument of professional service, is the property of PRG and is not to be used, in whole or part, for any other project without the written authorization of PRG. This document is not to be reproduced or modified in any way without prior written consent of PRG.

This design or drawing represents visual concepts only. PRG or the draftsperson is not a licensed engineer and is not qualified to determine whether the designs and/or drawings meet structural, safety and/or building code requirements. All weight calculations are estimated, for accurate weights a dynamometer must be used. PRG does not assume responsibility for the structural integrity of the designs or for elements and equipment required in connection with the designs.

P.20\_AUTOMATION MAX SCREEN



PROJECT: PRG VIRTUAL PRODUCTION STUDIO LOS ANGELES		PROJECT MANAGER:	SHOW DATE:
VENUE: PRG AVIATION		DRAWN BY: Benjamin Van Brande	DATE: 11/24/2021
CLIENT:		PROJECT NO.:	SHEET:
ACCOUNT EXECUTIVE:		SCALE:	FILE NAME:

3 TOP  
Scale: 3/4" = 1'-0"

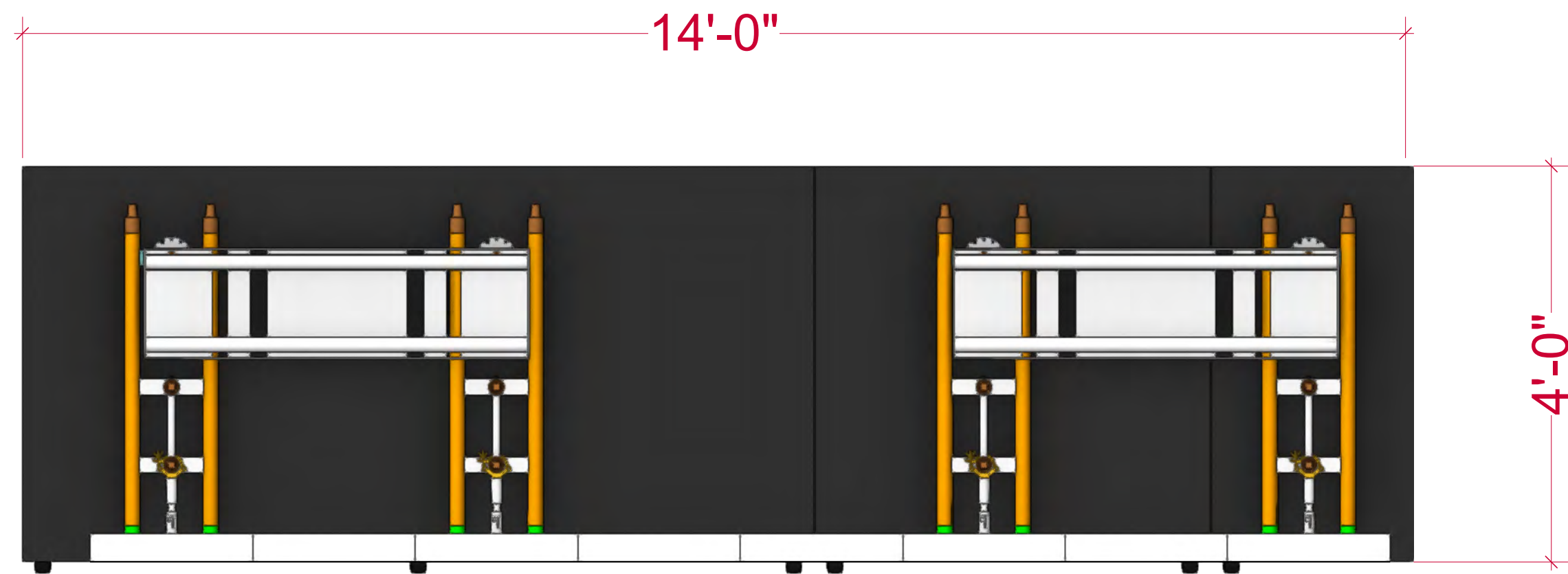

4 FRONT  
Scale: 3/4" = 1'-0"

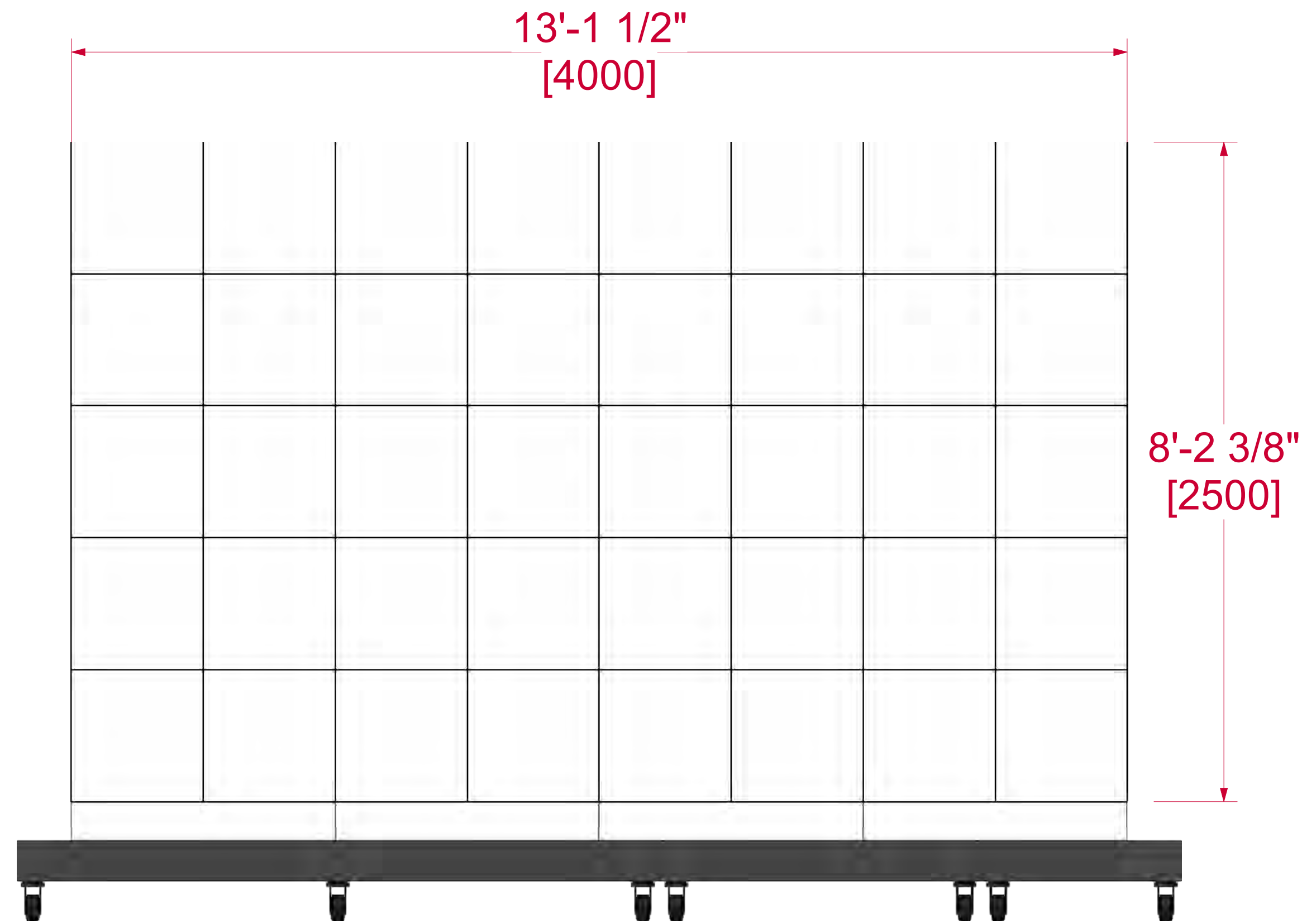

5 SIDE  
Scale: 3/4" = 1'-0"

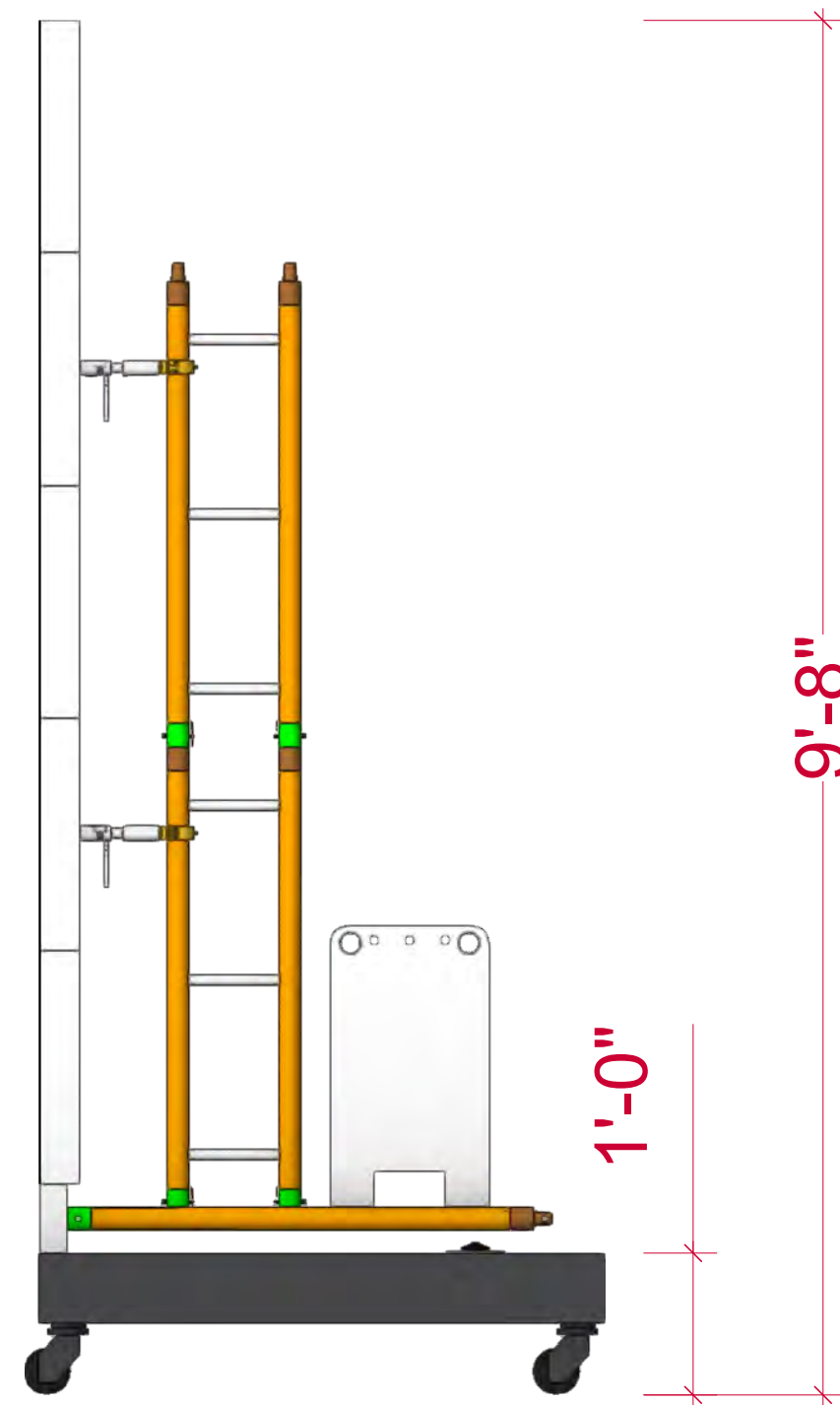

1 FRONT ISO  
Scale: 3/4" = 1'-0"

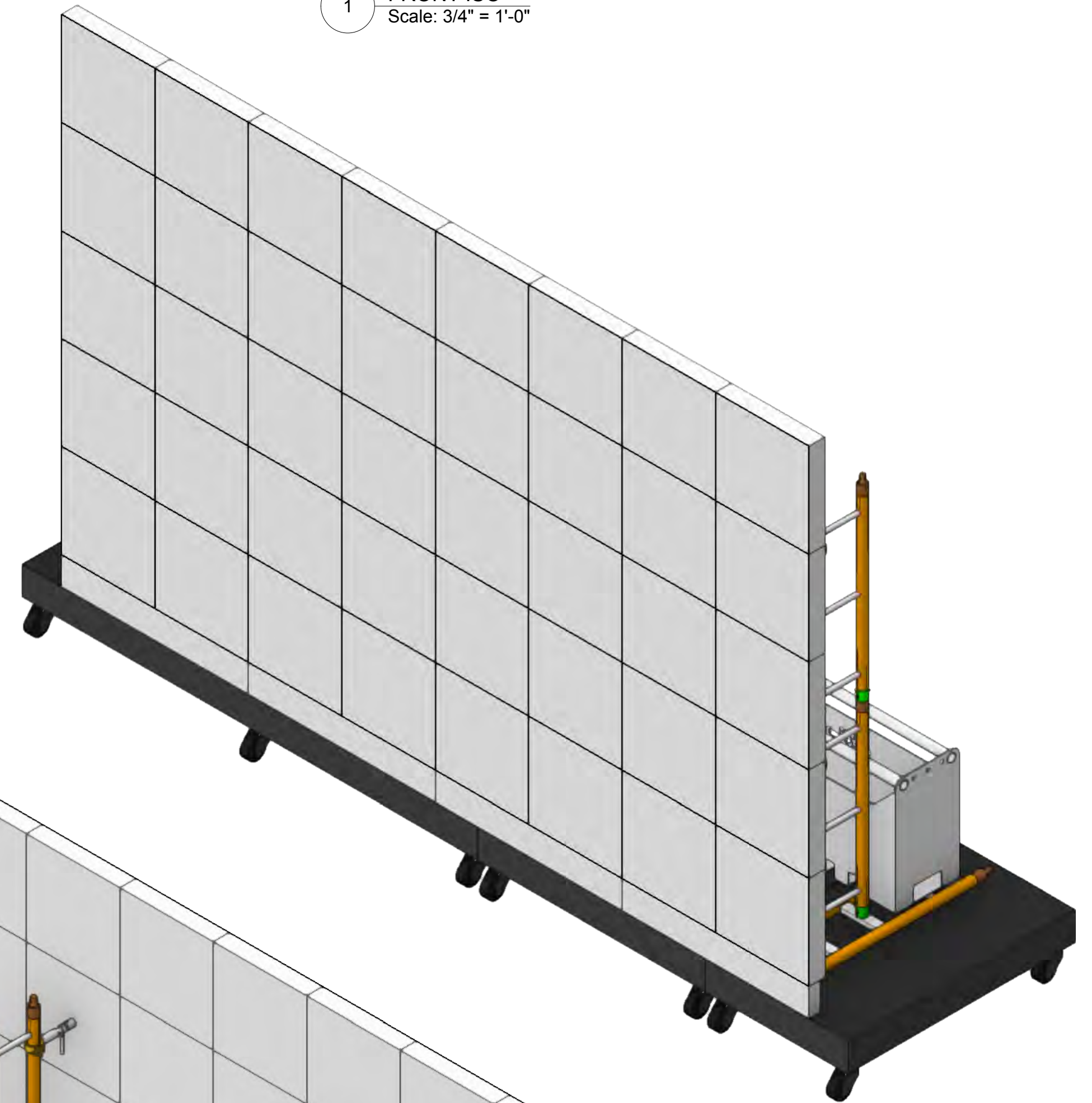

2 REAR ISO  
Scale: 3/4" = 1'-0"

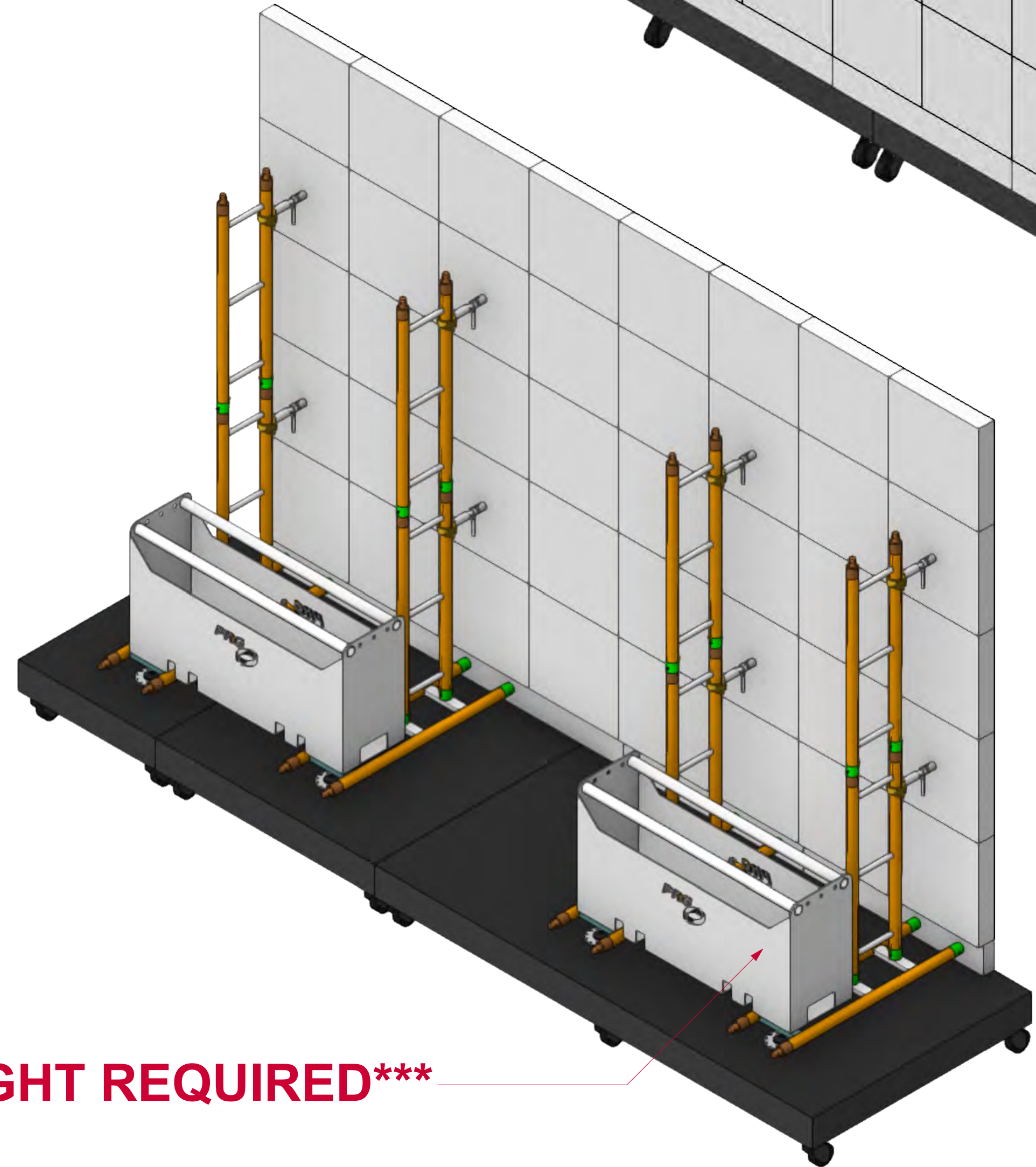

## MOBILE LED WALL ROE BO2 ON ROLLING RISERS BUILD 2

8W x 5H (40x ACTIVE LED TILES)  
RESOLUTION: 1408W x 880H PIXELS  
POWER: 6,400 WATTS (18.7 AMPS @ 208 MAX 3-PHASE)

### NOTES:

This document and the ideas and design incorporated herein, as an instrument of professional service, is the property of PRG and is not to be used, in whole or part, for any other project without the written authorization of PRG. This document is not to be reproduced or modified in any way without prior written consent of PRG.

This design or drawing represents visual concepts only. PRG or the draftsperson is not a licensed engineer and is not qualified to determine whether the designs and/or drawings meet structural, safety and/or building code requirements. All weight calculations are estimated, for accurate weights a dynamometer must be used. PRG does not assume responsibility for the structural integrity of the designs or for elements and equipment required in connection with the designs.

P.18\_MOBILE LED WALL



1245 Aviation Place, San Fernando, CA 91340 - Phone: 818-252-2600  
[www.prg.com](http://www.prg.com)

PROJECT:  
PRG VIRTUAL PRODUCTION STUDIO  
LOS ANGELES

VENUE:  
PRG AVIATION

CLIENT:

LOCATION:  
DEMO ROOM

PROJECT NO.:

SCALE:

ACCOUNT EXECUTIVE:

FILE NAME:

PROJECT MANAGER:

DRAWN BY:

BENJAMIN VAN BRANDE

DATE:

11/24/2021

SHEET:

SHOW DATE:

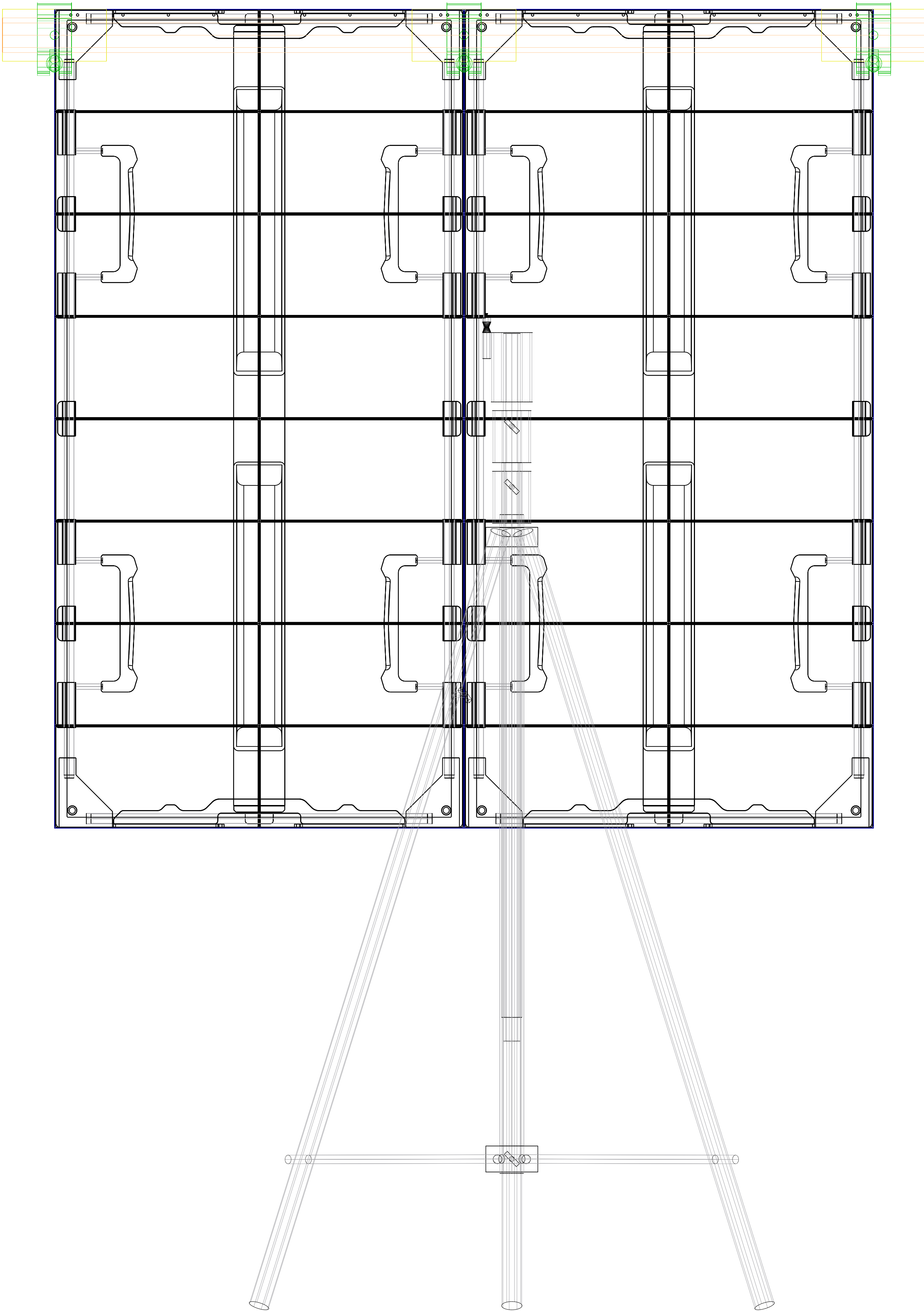

**On Stand LED WALL**  
**ROE CB5 ON ROLLING RISERS**  
**BUILD 2**

2W x 1H (2x ACTIVE Roe CB5 LED TILES)  
RESOLUTION: 208W x 208H PIXELS  
POWER: 1,000 WATTS (2.8 AMPS @ 208 MAX 3-PHASE)

This document and the ideas and design incorporated herein, as an instrument of professional service, is the property of PRG and is not to be used, in whole or part, for any other project without the written authorization of PRG. This document is not to be reproduced or modified in any way without prior written consent of PRG.

**NOTES:**

This design or drawing represents visual concepts only. PRG or the draftsperson is not a licensed engineer and is not qualified to determine whether the designs and/or drawings meet structural, safety and/or building code requirements. All weight calculations are estimated, for accurate weights a dynamometer must be used. PRG does not assume responsibility for the structural integrity of the designs or for elements and equipment required in connection with the designs.

P.007\_Video On Stand



1245 Aviation Place, San Fernando, CA 91340 - Phone: 818-252-2600  
[www.prg.com](http://www.prg.com)

PROJECT:  
PRG VIRTUAL PRODUCTION STUDIO  
LOS ANGELES

VENUE:  
PRG AVIATION

LOCATION:  
DEMO ROOM

ACCOUNT EXECUTIVE:

PROJECT MANAGER:

DRAWN BY:  
Benjamin Van Brande

PROJECT NO.:

FILE NAME:

SHOW DATE:

DATE:  
11/24/2021

SHEET: